

Scale 1" = 400'

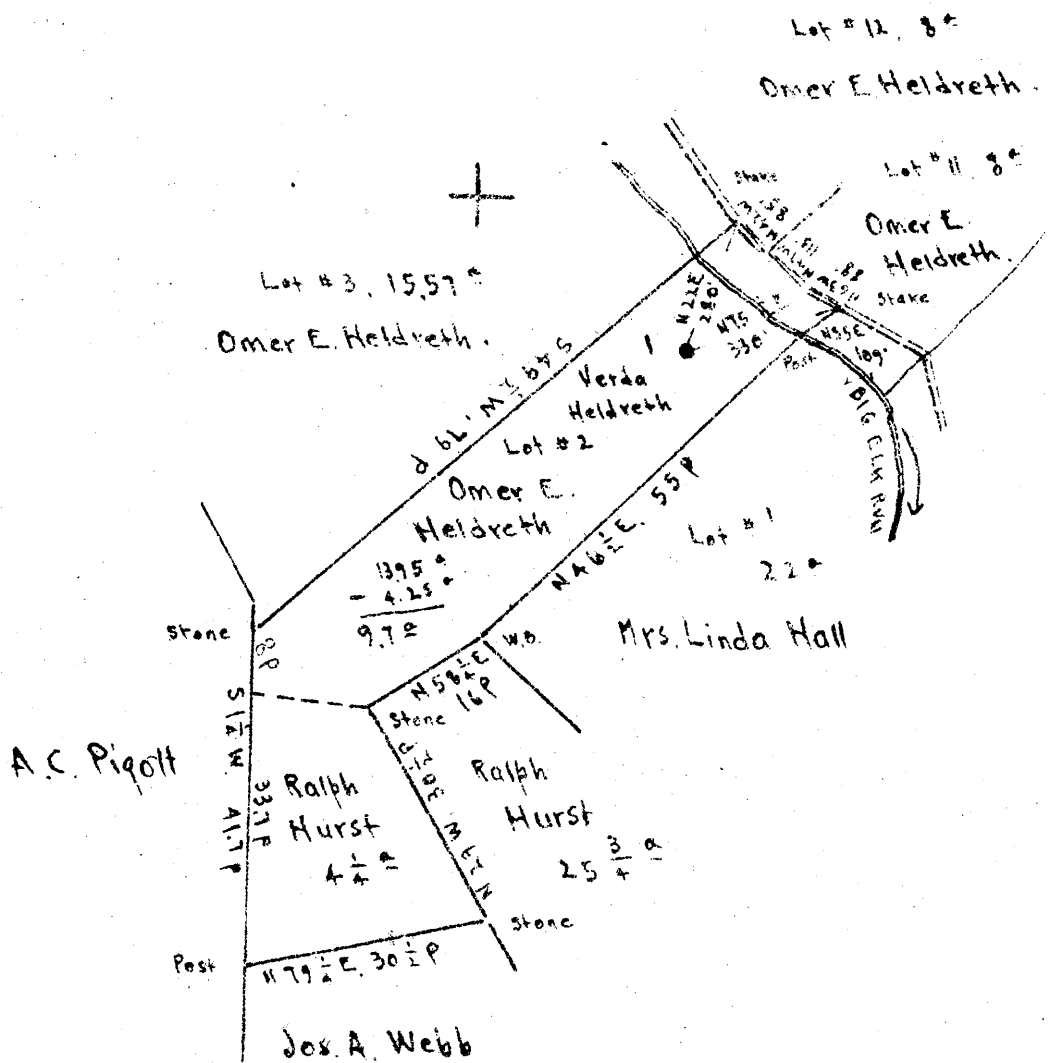

Coal: State of West Virginia
 Surface: Omer E. Heldreth
 R.F.D. #3, Wallace, W.Va.

2.71S
 3.77W

New Location
 Drill Deeper
 Abandonment

N 115 E 8

Company Interstate Pipe and Supply Co.
 Address Marietta Ohio
 Farm Verda Heldreth
 Tract _____ Acres 1A^a Lease No. _____
 Well (Farm) No. 1 Serial No. _____
 Elevation (Spirit Level) Floor 1156.15
 Ground 1155.15
 Quadrangle Clarksburg
 County Harrison District Sardis
 Engineer E.C. Tabler
 Engineer's Registration No. _____
 File No. _____ Drawing No. _____
 Date Sept 10th 1945 Scale 1" = 400'

STATE OF WEST VIRGINIA
 DEPARTMENT OF MINES
 OIL AND GAS DIVISION
 CHARLESTON

WELL LOCATION MAP

FILE NO. HARR-428-11

+ Denotes location of well on United States Topographic Maps, scale 1 to 62,500. Latitude and longitude lines being represented by border lines as shown.
 - Denotes one inch spaces on border line of original tracing.



770

STATE OF WEST VIRGINIA
DEPARTMENT OF MINES
OIL AND GAS DIVISION

WELL RECORD

Permit No. 9-28-14

Oil or Gas Well Oil

Company The Interstate Pipe & Supply Company
Address Marietta, Ohio
Farm Verda Heldreth Acres 14
Location (waters) _____
Well No. 1 Elev. _____
District Sardis County Harrison
The surface of tract is owned in fee by Omer E. Heldreth
Address R.D. 3, Wallace, W. Va.
Mineral rights are owned by State of West Virginia
Address Charleston, W. Va.

Casing and Tubing	Used in Drilling	Left in Well	Packers
Size			
16			Kind of Packer
18			
10	342	342	Size of
8 1/4	1471	1471	
6 3/8	2399	2399	Depth set
5 3/16	2863	2863	
3			Perf. top
2			Perf. bottom
Liners Used 4"		205	Perf. top
			Perf. bottom

Drilling commenced _____
Drilling completed April 22, 1914
Date Shot 3/26/14 From 3038' To _____
With 20 quarts
Open Flow /10ths Water in _____ Inch
/10ths Merc. in _____ Inch
Volume _____ Cu. Ft.
Rock Pressure _____ lbs. _____ hrs.
Oil _____ bbls., 1st 24 hrs.
Fresh water _____ feet _____ feet
Salt water _____ feet _____ feet

CASING CEMENTED _____ SIZE _____ No. Ft. _____ Date _____
COAL WAS ENCOUNTERED AT 1002 FEET 72 INCHES
_____ FEET _____ INCHES _____ FEET _____ INCHES
_____ FEET _____ INCHES _____ FEET _____ INCHES

Formation	Color	Hard or Soft	Top	Bottom	Oil, Gas or Water	Depth Found	Remarks
Pittsburgh Coal			1002	1008			
Little Dunkard Sand			1352	1390			
Big Dunkard Sand			1468	1505			
Gas Sand			1587	1740			
Salt Sand			1827	1885			
Salt Sand			1957	2089			
Maxon Sand			2148	2160			
Little Lime			2212	2222			
Pencil Cave			2222	2230			
Big Lime			2230	2300			
Big Injun Sand			2300	2390			
Fifty Foot Sand			2855	2893	Oil	2871	
Thirty Foot Sand			2980	2998			
Stray Sand			3012	3076			
Gordon Sand			3077	3098			
1st Pay			3093				
Fourth Sand			3106	3117			
Total Depth				3135			

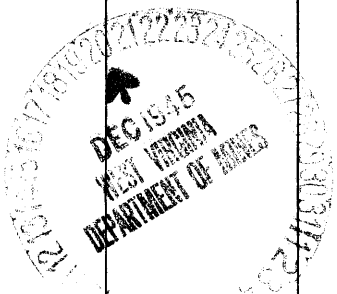

Formation	Color	Hard or Soft	Top	Bottom	Oil, Gas or Water	Depth Found	Remarks

Date November 26, 194 5

APPROVED THE INTERSTATE PIPE & SUPPLY COMPANY, Owner

By *W. J. Deen*
(Title)