

Minimum Error of Closure  $\pm 10-5000$   
 Source of Elevation H. M. on plane surface bit on top of 4151  
 Surveyed on local Company Survey Line

- Fracture
- New Location
- Drill Deeper

I the undersigned, hereby certify that this map is correct in the best of my knowledge and belief and shows all the information required by Paragraph 8 of the rules and regulations of the oil and gas section of the mining laws of West Virginia

Signed R. J. Robinson

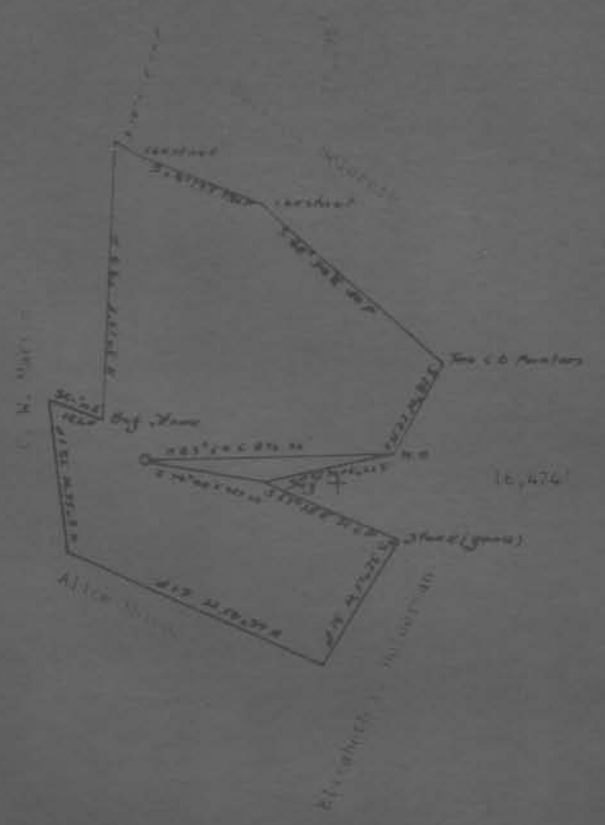

Closure Error of Closure: 1.18 5000  
 Source of Elevation: S. W. on state compass pin on top of a 11  
 Superintendant: Coal Company's Surveyor

- Fracture
- New Location
- Drill Deeper
- Abandonment  issued 4/20/79

I, the undersigned, hereby certify that this map is correct to the best of my knowledge and belief and shows all the information required by paragraph 6 of the rules and regulations of the oil and gas section of the mining laws of West Virginia.

Signed: R. J. Matson  
 Surveyor N E 17 W

Mountaineer Coal Company	
Company Div. of Consolidated Coal Company	
Address Box 1632, Fairmont, W. Va. 25734	
Farm D. C. Harris	
Treaty	Article 16, 21
Lease No.	Mountaineer Co.
Well (Farm) No.	Serial No.
Elevation (Spirit Level)	1235.6
Quadrangle	Martinsburg 25

STATE OF WEST VIRGINIA  
 DEPARTMENT OF MINES  
 OIL AND GAS DIVISION  
 CHARLESTON  
  
 WELL LOCATION MAP  
 FILE NO. Hex-1940-A

LONGITUDE

AFFIDAVIT OF PLUGGING AND FILLING WELL

AFFIDAVIT SHOULD BE MADE TRIPPLICATE ONE COPY MAILED TO THE REGISTRAR THE REST TO BE RETURNED BY THE WELL OPERATOR AND THE THIRD COPY AND ALL COPIES OF THIS REPORT SHOULD BE MAILED TO EACH LOCAL OPERATOR AT LOCAL RESPECTIVE OFFICES

Consolidation Coal Company  
 P. O. Box 1017, Fairmont, W. Va. 26434  
 Consolidation Coal Company  
 P. O. Box 1017, Fairmont, W. Va. 26434  
 Consolidation Coal Company  
 P. O. Box 1017, Fairmont, W. Va. 26434  
 Consolidation Coal Company  
 P. O. Box 1017, Fairmont, W. Va. 26434  
 Well No. 1 Mountaineer Coal Co. No. 177  
 September 19, 1974  
 District Harrison  
 County  
 Farm

STATE INSPECTOR SUPERVISING PLUGGING William Blount and Paul Garrett

AFFIDAVIT

STATE OF WEST VIRGINIA  
 County of MORGANTHAU

Bob Shickler and W. Montgomerie  
 being first duly sworn according to law depose and say that they are experienced in the work of plugging and filling oil and gas wells and were employed by Consolidation Coal Company well operator, and participated in the work of plugging and filling the above well, that said work was commenced on the 23rd day of AUGUST, 1974, and that the well was plugged and filled in the following manner:

DAYS OR MORE SECOND	FILLING MATERIAL	PLUGS USED	CASINGS	
			FEET PLUGGED	FEET LEFT IN
78 ft. Cemented	2,540 - 222'	2 1/2" 5"	2,200	322
20 ft. Cemented	2,200 - 180'	7"	1,430	171
90 ft. Cemented	1,730 - 140'	1 1/2"	2	129
125 ft. Cemented	1,115 - 110'			
20 ft. Cemented	720 - 62'			
90 ft. Cemented	225 - 20' through 200'			
Cemented 120 ft.	through 2" casing to surface			
20 ft. Cemented	120 - 110'			
50 ft. Cemented	50 - surface			
COAL SEAMS				
WELL:			DESCRIPTION OF EQUIPMENT	
WELL:			7" Casing extended above surface	
WELL:			with identification	
WELL:				

and that the work of plugging and filling said well was completed on the 19th day of September 1974

And further deponents say:

*Bob Shickler*  
*W. Montgomerie*

STATE OF WEST VIRGINIA  
DEPARTMENT OF MINES  
OIL AND GAS WELLS DIVISION

AFFIDAVIT OF PLUGGING AND FILLING WELL

AFFIDAVIT SHOULD BE MADE IN TRIPPLICATE ONE COPY WILL GO TO THE DEPARTMENT ONE COPY TO BE RETAINED BY THE WELL OPERATOR AND THE THIRD COPY TO GO TO THE COUNTY IF REQUIRED. SHOULD BE MAILED TO EACH LOCAL OPERATOR AT THEIR RESPECTIVE OFFICES.

Consolidation Co. 1 Company      Consolidation Co. 1 Company  
NAME OF OPERATOR      NAME OF WELL OPERATOR  
 1000      1000  
ADDRESS      COMPLETE ADDRESS  
 19 74  
DATE      WELL AND LOCATION  
 District  
 County  
 Well No. 1 (Mountsinner Coal Co. No. 577)  
 J. J. Martin      Farm

STATE INSPECTOR SUPERVISING PLUGGING      Willie Blonset and Neil Garrett

AFFIDAVIT

STATE OF WEST VIRGINIA

County of \_\_\_\_\_

being first duly sworn according to law depose and say that they are experienced in the work of plugging and filling oil and gas wells and were employed by Consolidation Co. 1 Co. 1, well operator, and participated in the work of plugging and filling the above well, that said work was commenced on the 3<sup>rd</sup> day of August, 19 74, and that the well was plugged and filled in the following manner:

BAND OR CORE RECORD	FILLING MATERIAL	PLUGS USED	CASING	
			SIZE & KIND	CS# LEFT TO
20 ft. Cement	2,240 - 2,240'	24	2,250	None
50 ft. Gel	to surface	5"	2,240	121
30 ft. Cement	2,240 - 2,120'	7"	1,510	171
70 ft. Cement	2,120 - 1,850'	"	500	71
120 ft. Cement	1,115 - 200'	10"	23	121
20 ft. Gel	715 - 50'			
50 ft. Cement	200 - 200 through 30'			
Cemented 120 ft. through 10" casing to surface				
20 ft. Cement	120 - 10'			
50 ft. Cement	50 - surface			
<small>LOCAL NAMES</small>	<small>DESCRIPTION OF WORK</small>			
<small>NAME</small>	24" casing, cemented above surface			
<small>NAME</small>	50' identification			
<small>NAME</small>				
<small>NAME</small>				

and that the work of plugging and filling said well was completed on the 5th day of September, 19 74

And further deposes and says:

*W. J. Martin*