

826 8/17/87

5650 75

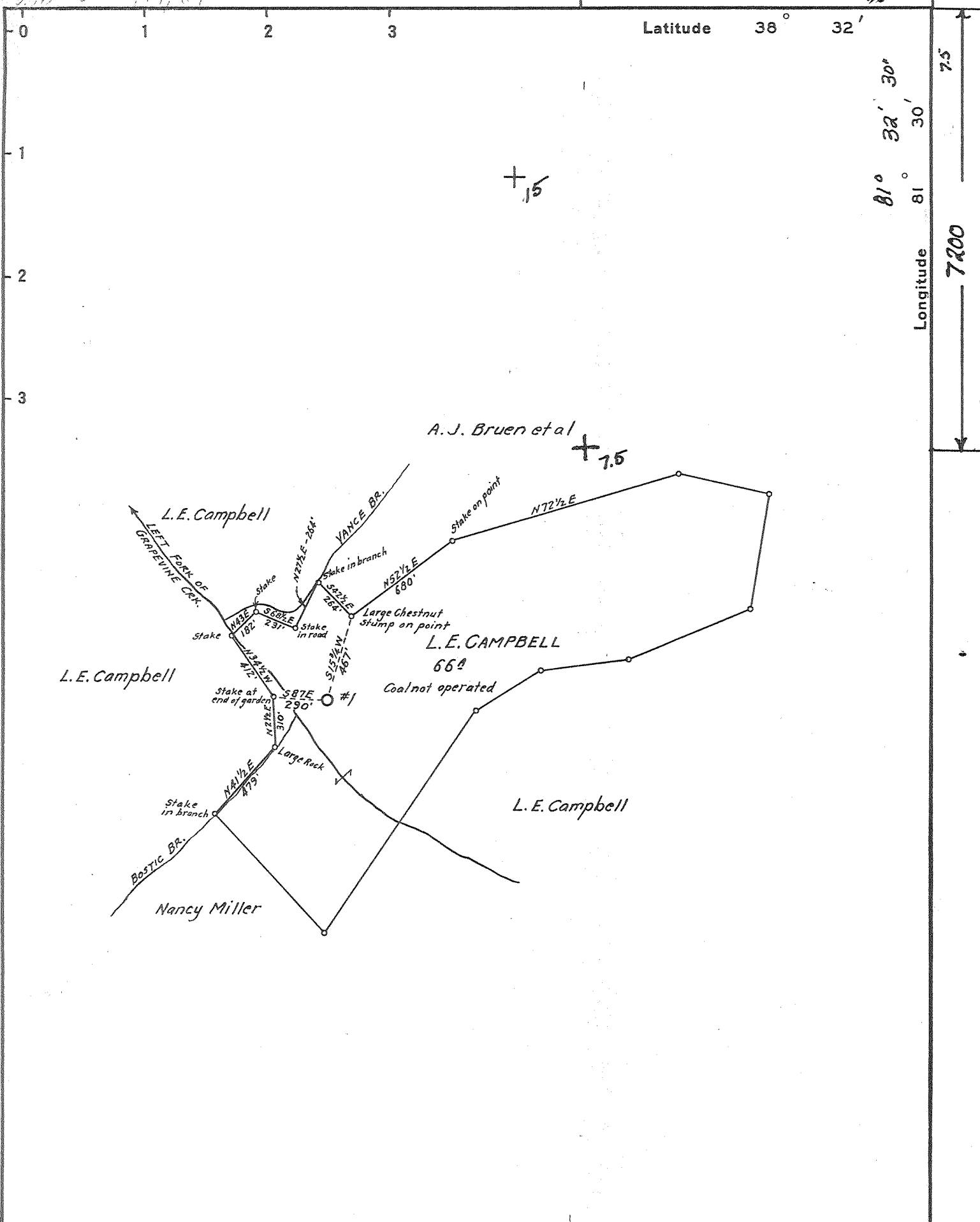

Company Columbia Gas Trans.
 Address CHARLESTON, W. VA.
 Farm L. E. CAMPBELL
 Tract _____ Acres 66 Lease No. _____
 Well (Farm) No. 1 Serial No. _____
 Elevation BAROMETER 800
 Quadrangle KENNA 15 Romance 7.5
 County KANAWHA District POCA
 Engineer [Signature]
 Engineer's Registration No. 659
 File No. _____ Drawing No. _____
 Date MAY 12, 1937 Scale 1" = 660'

STATE OF WEST VIRGINIA
 DEPARTMENT OF MINES
 OIL AND GAS DIVISION
 CHARLESTON

WELL LOCATION MAP
 FILE NO. KAN-378-P

† Denotes location of well on United States Topographic Maps, scale 1 to 62,500, latitude and longitude lines being represented by border lines as shown.

— Denotes one inch spaces on border line of original tracing.

OCT 5 1987

47-039

0 1 2 3 LATITUDE 38° ³⁵/₂

LONGITUDE 81° 30'



A. J. Bruen et al

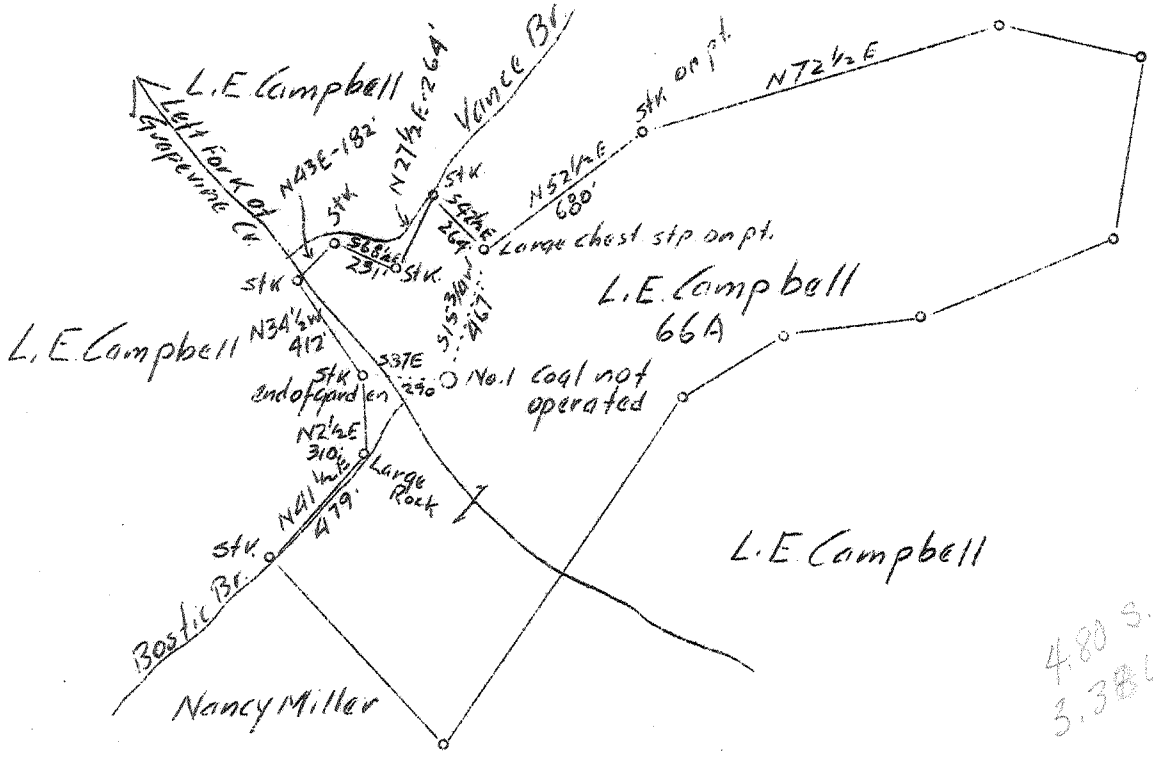

4.80 S. of 38°35'
3.38 W of 81°30'

7

~~3.38 W~~
~~4.38 S of 38°35'~~

Company	Brawley-Reid Oil & Gas Co		
Address	Charleston, W.Va.		
Farm	L. E. Campbell		
Tract	Acres	66	Lease No
Well (Farm) No.	1	Serial No	
Elevation Barometer	800		
Quadrangle	Kenna		
County	Kanawha	District	Poca
Engineer	G. A. Cunningham		
Engineer's Registration No.	659		
File No.	Drawing No		
Date	5-12-37	Scale	1" = 660'

SE

STATE OF WEST VIRGINIA
Department of Mines
OIL AND GAS DIVISION
Charleston

WELL LOCATION MAP
File No. KAN-378

Denotes location of well on U. S. Topographic Maps, scale 1 to 62,500 latitude and longitude lines being represented by border lines as shown.

Denotes one inch spaces on border line of original tracing.

6-6-192

WEST VIRGINIA DEPARTMENT OF MINES

OIL AND GAS DIVISION

W E L L R E C O R D

Permit No. Kan-378

Gas Well

Kenna Quad.

CASING & TUBING

Company	Brawley-Reid Oil & Gas Co.	10	410	410
Address	Charleston, W.Va.	8 1/2	1672	1672
Farm	L.E. Campbell Acres 66	6 5/8	4783	4783
Location	Grapevine Creek			
Well No.	21 Elev. 800			
District	Poca County Kanawha			
Surface	L.E. Campbell, Charleston, W.Va.	Casing Cemented:-	6 5/8,	
Mineral	Same	4378'		
Drilling	Commenced June 2, 1937			8 1/2,
	Completed Sept. 2, 1937	1672'		
Volume	4,000,000 Cu. Ft.			
Rock Press.	1755# hrs. ?			

Formation	Color	Hor s	Top	Base	Result	Formation	Color	Hor s	Top	Base	Result
Soil			0	6		TOTAL DEPTH					
Clay	Yellow		6	15				Gas	4884	4901	
Red Rock			15	50						4895	
Sand			50	85	Water						
Red Rock & Slate			85	200	70'						
Sand			200	270							
Red Rock			270	320							
Sand			320	395							
Slate			395	460							
Sand			460	490							
Slate & Shells			490	635							
Sand			635	695							
Slate			695	720							
Sand			720	755							
Slate & Shells			755	905							
Gas Sand			905	990							
Slate			990	1000							
Sandy Lime			1000	1035							
Salt Sand			1035	1304	Sh. Oil						
Break			1304	1310	1047						
Lime	Black		1310	1325	Oil &						
Slate			1325	1330	Gas						
Sand			1330	1370	1140						
Slate & Shells			1370	1405							
Maxon Sand			1405	1435	H.F.W.						
Break			1435	1440	1150						
Little Lime			1440	1466							
Break			1466	1470							
Lime Shells			1470	1479							
Break Pencil Cave			1479	1482							
Big Lime			1482	1644							
Injun Sand			1644	1660							
Lime	Black		1660	1690							
Slate & Shells			1690	3280							
Shale	Brown		3280	3305							
Lime			3305	3450							
Slate & Shells			3450	3560							
Shale	Brown		3560	3985							
Slate	White		3985	4200							
Slate	Blue		4200	4425							
Shale	Brown		4425	4660							
Shale	Blue		4660	4700							
Coffee Shale			4700	4764							
Corniferous Lime			4764	4875							
Oriskany			4875	4901							

RECEIVED
DEC 23 1988

AFFIDAVIT OF PLUGGING AND FILLING WELL

DIVISION OF OIL & GAS
DEPARTMENT OF ENERGY

AFFIDAVIT SHOULD BE MADE IN TRIPLICATE, one copy mailed to the Division, one copy to be retained by the Well Operator and the third copy (and extra copies if required) should be mailed to each coal operator at their respective addresses.

With Declaration on Record: NONE
Coal Operator or Owner

COLUMBIA GAS TRANSMISSION CORP.
Name of Well Operator
P. O. BOX 1273, CHARLESTON, WV 25325-1273

Address
ORDIE W. CAMPBELL

Complete Address
JUNE 27 19 88 Date of Completion

Lease or ~~Coal Operator or~~ Owner
1629 FERRIS AVENUE, ORLANDO, FL

WELL AND LOCATION
POCA District

Address
JOHN E. CAMPBELL

KANAWHA County

#2 Lease or Property Owner
456 D COX CRO ROAD, TOMS RIVER, NJ 08753

WELL NO. 6388 (W-83)

Address

L. E. CAMPBELL Farm

STATE INSPECTOR SUPERVISING PLUGGING

CARLOS W. HIVELY

AFFIDAVIT

STATE OF WEST VIRGINIA,

County of KANAWHA

ss:

William H. Foraker

and

Richard L. Coty

being first duly sworn according to law depose and say that they are experienced in the work of plugging and filling oil and gas wells and were employed by COLUMBIA GAS TRANSMISSION CORP., well operator, and participated in the work of plugging and filling the above well, that said work was commenced on the 2nd day of JUNE, 19 88, and that the well was plugged and filled in the following manner:

Sand or Zone Record Formation	Filling Material	Plugs Used Size & Kind	Casing	
			CSG PULLED	CSG LEFT IN
4780	Bridge Plug Set			
4780-4310	Cement	470' (89 sks.)		
4310-4150	Gel			
4150-3900	Cement	250' (47 sks.)		
3990-1770	Gel			
1770-1570	Cement	200' (38 sks.)		
1570-1160	Gel			
1160-855	Cement	305' (58 sks.)		
855-350	Gel			
350-Surface	Cement	350' (205 sks.)		
			4800'	
	3 1/2" tubing		290'	4496
	6-5/8" casing			1672
	8 1/2" casing			410
	10" casing			
Coal Seams		Description of Monument		
(Name)		erect monument as prescribed		
(Name)		by law.		
(Name)				
(Name)				

and that the work of plugging and filling said well was completed on the 27th day of June, 19 88.

And further deponents saith not.

R. C. Weidner

R. C. Weidner

Sworn to and subscribed before me this 21st day of December, 19 88.

Mary Parsons

Notary Public

My commission expires: October 10, 1994.

Permit No. 47-039-00378-P

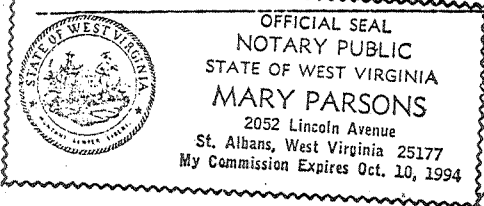

KAN 0378-P

12/30/88