

WR
24-Sep-98

API # 47- 39-03338-P

RECEIVED
Office of Oil and Gas
FEB 08 1999
WV Division of
Environmental Protection

STATE OF WEST VIRGINIA
DIVISION OF ENVIRONMENTAL PROTECTION
SECTION OF OIL AND GAS

AFFIDAVIT OF PLUGGING AND FILLING WELL

AFFIDAVIT SHOULD BE IN TRIPPLICATE, one copy mailed to the Division, one copy to be retained by the Well Operator and the third copy (and extra copies if required) should be mailed to each coal operator at their respective addresses.

Farm name: MOUNTAIN VIEW COAL CO. Operator Well No.: SLAUGHTERS CK 1

LOCATION: Elevation: 1,362.00 Quadrangle: SYLVESTER
District: CABIN CREEK County: KANAWHA
Latitude: 3050 Feet South of 38 Deg. 7 Min. 30 Sec.
Longitude 6100 Feet West of 81 Deg. 30 Min. 0 Sec.

Well Type: OIL _____ GAS

Company: Clouser Well Service
P.O. Box 279
Salmon, WV 26426

Coal Operator Remington Coal Co
or Owner 430 Harder Park Drive
Rockley, WV 25901

Agent: John Clouser

Coal Operator _____
or Owner SAME

Permit Issued: 09/24/98

AFFIDAVIT

STATE OF WEST VIRGINIA,
County of Kanawha ss:

Kevin Clouser and Randy Riddle being first duly sworn according to law depose and say that they are experienced in the work of plugging and filling oil and gas wells and were employed by the above named well operator, and participated in the work of plugging and filling the above well, and Carlos Hively Oil and Gas Inspector representing the Director, say that said work was commenced on the 27th day of Jan, 1999, and that the well was plugged and filled in the following manner:

	TYPE	FROM	TO	PIPE REMOVED	LEFT
gel 670		2499'	2519'	2519' of 2"	430' of 2"
	cmt 42 sks	2519	2285	1626' of 7"	710' of 7"
gel 670		2285'	1650	368' of 10"	467' of 10"
	cmt 50 sks	1650	1550		
gel 670		1550	1375		2" pipe @ 2967'
	cmt 50 sks	1375	1275		
gel 670		1275	889		
	cmt 55 sks	889	779		
gel 670		779	417		
	cmt 75 sks	417	317		

Description of monument: 7' meter 36" above ground with API #
and that the work of plugging and filling said well was completed on the 3rd day of Feb, 1999.

And further deponents saith not.

Sworn and subscribe before me this 27th day of February, 1999
My commission expires: _____

gel 670 317 - 200
cmt 163 sks 200 - 0

OFFICIAL
NOTARY PUBLIC
STATE OF WEST VIRGINIA
DENISE LLWANS
NOTARY PUBLIC

Randy E. Riddle
Kevin L. Clouser
Notary Public

Oil and Gas Inspector: Carlos W. Hively

IAN 3338-P

FORM W-4(B)
Observe
File Copy
(Rev. 9/94)

3rd
1) Date June 26 19 98
2) Operator's Well No. Slaughters Creek #1
3) API Well No. 47 - 039 - 03338

STATE OF WEST VIRGINIA
DIVISION OF ENVIRONMENTAL PROTECTION
OFFICE OF OIL & GAS

10120 (2) 630

APPLICATION FOR A PERMIT TO PLUG AND ABANDON

- 4) Well Type: Oil / Gas / Liquid Injection / Waste disposal
(If "Gas", Production or Underground storage) Deep / Shallow
- 5) Location: Elevation 1362' Watershed Slaughters Creek
District Cabin Creek County Kanawha Quadrangle Sylvester
- 6) Well Operator Clowser Well Service, Inc. 7) Designated Agent John Clowser
Address Route 3, Box 27-A Address Route 3, Box 27-A
Salem, WV 26426 Salem, WV 26426
- 8) Oil and Gas Inspector to be notified Name Carlos Hively 9) Plugging Contractor Name Clowser Well Service, Inc.
Address 223 Pinch Ridge Road Address Route 3, Box 27-A
Elkview, WV 25071 Salem, WV 26426

10) Work Order: The work order for the manner of plugging this well is as follows:

1. Please see attached.
- 2.
- 3.
- 4.
- 5.
- 6.
- 7.
- 8.
- 9.

Please follow inspectors attached direction

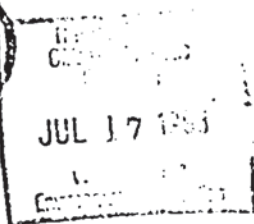

25702

OFFICE USE ONLY

PLUGGING PERMIT

Permit Number _____ Date _____, 19 _____

This permit covering the well and well location shown below is evidence of permission granted to plug in accordance with the pertinent legal requirements subject to the conditions contained herein and on the reverse hereof. Notification must be given to the District Oil and Gas Inspector 24 Hours before actual permitted work has commenced.

The permitted work is as described in the Notice and Application, plus, subject to any modifications and conditions on the reverse hereof.

Permit expires _____, unless plugging is commenced prior to that date and prosecuted with due diligence.

Bond: _____ Agent: _____ Plat: _____ Casing: _____ WPCP: _____ Other: _____
Janice Stevens
Chief, Office of Oil and Gas

NOTE: Keep one copy of this permit posted at the plugging location.

See the reverse side of the APPLICANT'S COPY for instruction to the well operator.

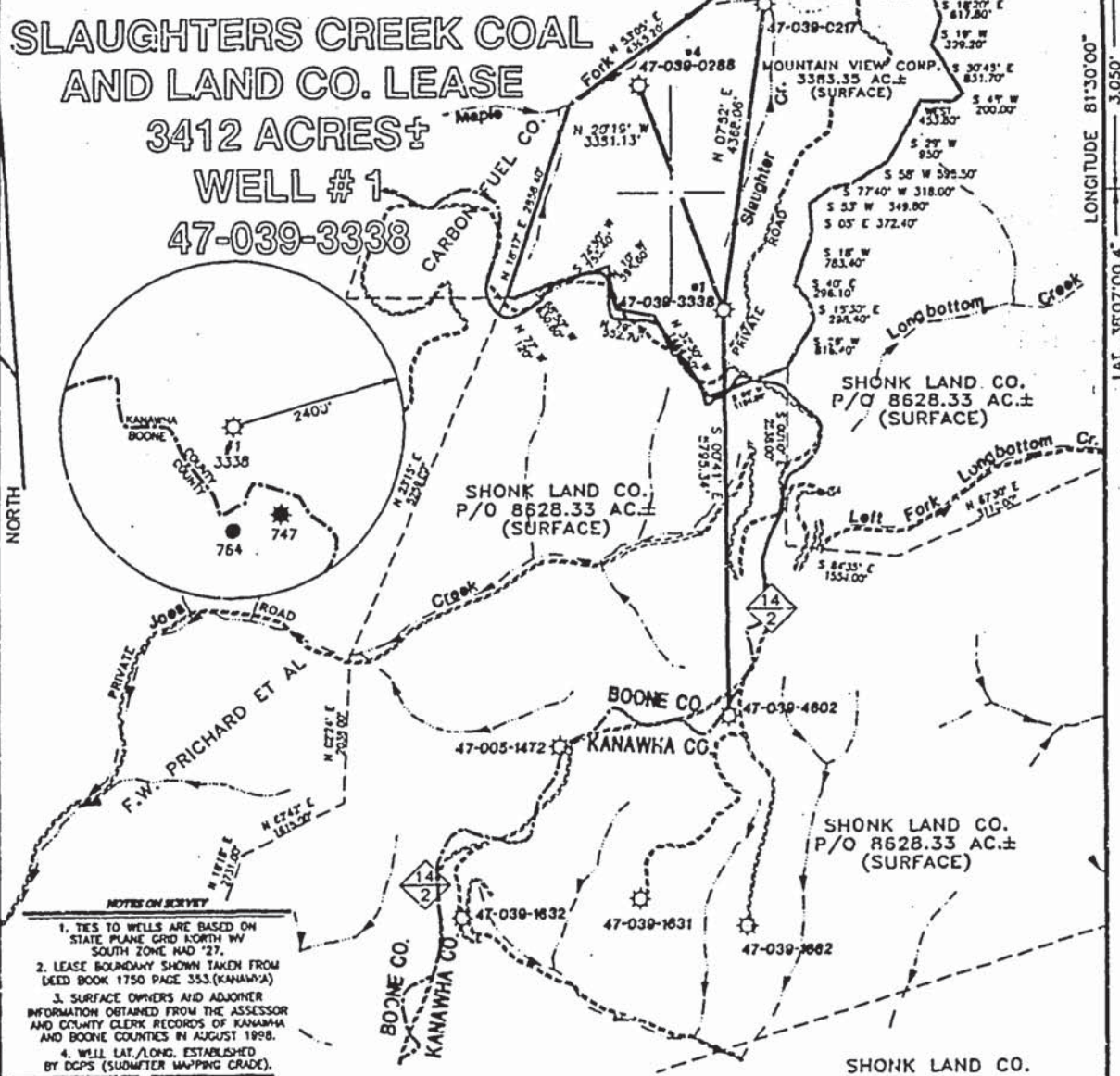

I THE UNDERSIGNED, HEREBY CERTIFY THAT THIS PLAT IS CORRECT TO THE BEST OF MY KNOWLEDGE AND BELIEF AND SHOWS ALL THE INFORMATION REQUIRED BY LAW AND THE REGULATIONS ISSUED AND PRESCRIBED BY THE DEPARTMENT OF ENERGY.



(+) DENOTES LOCATION OF WELL ON UNITED STATES TOPOGRAPHIC MAPS.
 DATE AUGUST 1, 19 99
 OPERATORS WELL NO. SLAUGHTERS CREEK #1
 API WELL NO. 47-039-03338-P
 STATE COUNTY PERMIT

P.S. Gregory A. Smith
 677

MINIMUM DEGREE OF ACCURACY 1 / 2500 FILE NO. 4011P1 (66-75)
 PROVEN SOURCE OF ELEVATION JUNCTION OF ROADS ELEVATION 1554' SCALE 1" = 2000'

STATE OF WEST VIRGINIA
 DIVISION OF ENVIRONMENTAL PROTECTION
 OFFICE OF OIL AND GAS

WELL TYPE : OIL GAS LIQUID WASTE IF INJECTION DISPOSAL "GAS" PRODUCTION STORAGE DEEP SHALLOW

LOCATION :
 ELEVATION 1373' WATERSHED SLAUGHTER CREEK
 DISTRICT CABIN CREEK COUNTY KANAWHA QUADRANGLE SYLVESTER 7.5'

SURFACE OWNER MOUNTAIN VIEW CORPORATION ACREAGE 3383.35
 ROYALTY OWNER SLAUGHTERS CREEK COAL & LAND CO. SUCCESSORS OR ASSIGNS LEASE ACREAGE 3412

PROPOSED WORK :
 LEASE NO. _____
 DRILL CONVERT DRILL DEEPER REDRILL FRACTURE OR STIMULATE PLUS OFF OLD FORMATION PERFORATE NEW FORMATION PLUG AND ABANDON CLEAN OUT AND REPLUG OTHER _____

PHYSICAL CHANGE IN WELL (SPECIFY) Plugging of 2nd 1929 well drilled in 1917 TARGET FORMATION BEREA
 ESTIMATED DEPTH 2999'

WELL OPERATOR CLOWSER WELL SERVICE, INC DESIGNATED AGENT JOHN CLOWSER
 ADDRESS RT. 3 BOX 27-A SALEM, WV 26426 ADDRESS RT. 3 BOX 27-A SALEM, WV 26426

COUNTY NAME
 PERMIT