

Latitude $38^{\circ} 25'$

Longitude $81^{\circ} 25'$

COLUMBIA GAS TRANSMISSION CORP.

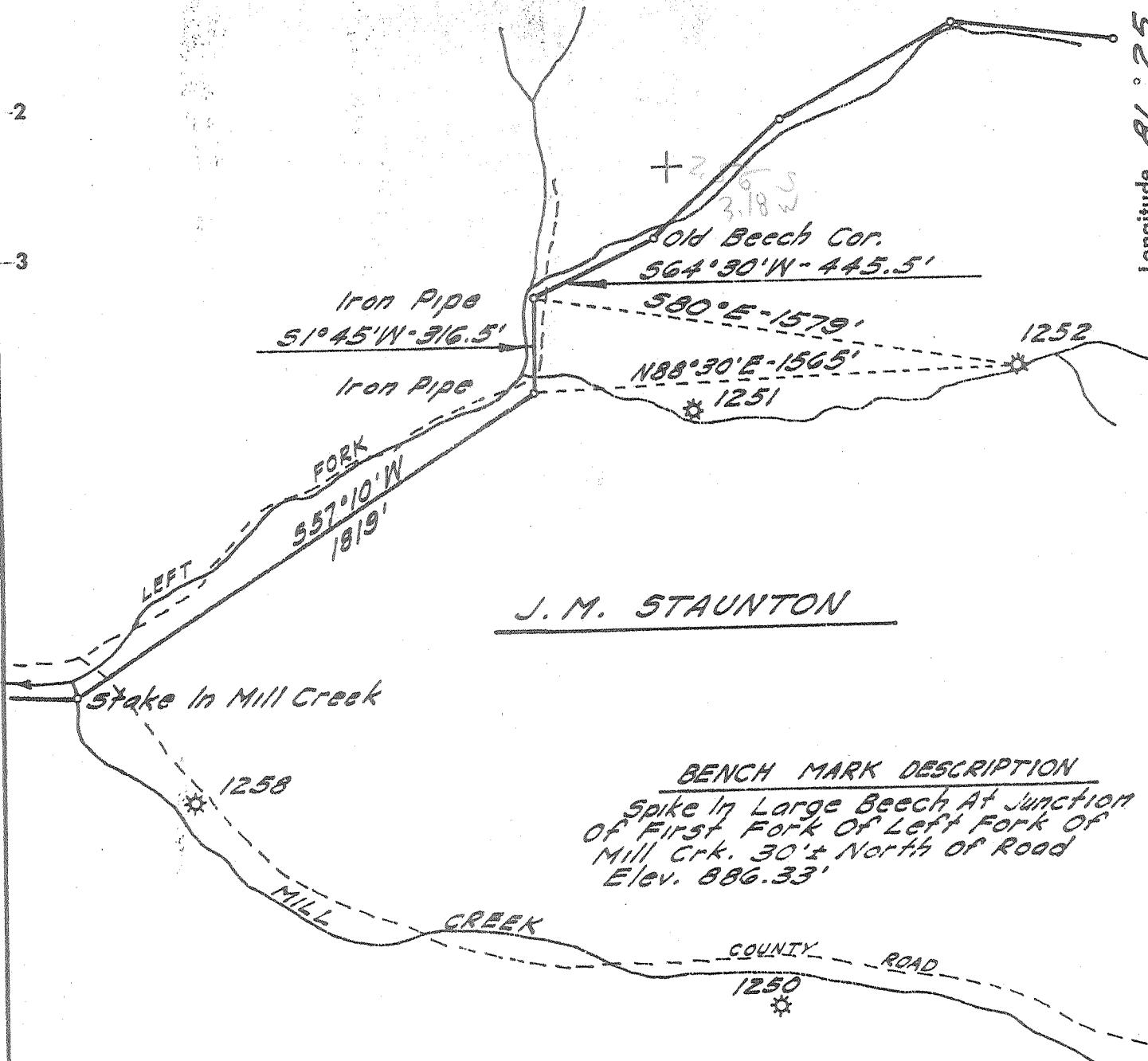

J. M. STAUNTON

BENCH MARK DESCRIPTION

Spike in Large Beech At Junction of First Fork of Left Fork of Mill Crk. 30' + North of Road Elev. 886.33'

- Fracture
- Before 6/5/29
- New Location
- Drill Deeper
- Redrill
- Abandonment

I, the undersigned, hereby certify that this map is correct to the best of my knowledge and belief and shows all the information required by Paragraph 5 of the Rules and Regulations of the Oil and Gas Section of the Mining Laws of West Virginia.

The accuracy of this survey is within the limits and as prescribed in Paragraph 5 by the Oil and Gas Division of the Department of Mines Regulations.

Company COLUMBIA GAS TRANSMISSION CORP.
 Address CHARLESTON, W. VA.
 Farm J. M. STAUNTON
 Tract _____ Acres 876 Lease No. 19212
 Well (Farm) No. 5 Serial No. 1252
 Elevation (Spirit Level) 968.27'
 Quadrangle CLENDENIN WC
 County KANAWHA District ELK
 Engineer Samuel Foster
 Land Surveyor Reg. No. 102
 File No. 70-61 Drawing No. _____
 Date OCT. 28, '71 Scale 1" = 500'

STATE OF WEST VIRGINIA
 DEPARTMENT OF MINES
 OIL AND GAS DIVISION
 CHARLESTON

WELL LOCATION MAP
 FILE NO. Kan-1422(A)

+ Denotes location of well on United States Topographic Maps, scale 1 to 62,500 latitude and longitude lines being represented by border lines as shown.

-- Denotes one inch spaces on border line of original tracing.