



West Virginia Department of Environmental Protection
Office of Oil and Gas

WELL LOCATION FORM: GPS

API: 47-041-00142 P WELL NO.: WV 608138 (Gould 8138)

FARM NAME: Gould

RESPONSIBLE PARTY NAME: EOT Production Company

COUNTY: Lewis DISTRICT: Hackers Creek

QUADRANGLE: Berlin 7.5'

SURFACE OWNER: William J. Henderson, et al

ROYALTY OWNER: Catherine Gould Agent

UTM GPS NORTHING: 4,319,366.47

UTM GPS EASTING: 557,339.56 GPS ELEVATION: 397 m (1,305 ft)

The Responsible Party named above has chosen to submit GPS coordinates in lieu of preparing a new well location plat for a plugging permit or assigned API number on the above well. The Office of Oil and Gas will not accept GPS coordinates that do not meet the following requirements:

1. Datum: NAD 1983, Zone: 17 North, Coordinate Units: meters, Altitude: height above mean sea level (MSL) – meters.

2. Accuracy to Datum – 3.05 meters

3. Data Collection Method:

Survey Grade GPS : Post Processed Differential

Real-Time Differential

Mapping Grade GPS X: Post Processed Differential X

Real-Time Differential

4. Letter size copy of the topography map showing the well location.

I the undersigned, hereby certify this data is correct to the best of my knowledge and belief and shows all the information required by law and the regulations issued and prescribed by the Office of Oil and Gas.

Ben R. Saylor
Signature

P.S. 2092
Title

7-31-12
Date

Topo Quad: Berlin 7.5'

Scale: 1" = 2000' *41-00142P*

County: Lewis

Date: July 3, 2012

District: Hackers Creek

Project No: 73-12-00-08

47-041-00142 (WV 608138)

Topo

Shannon

Rushberry

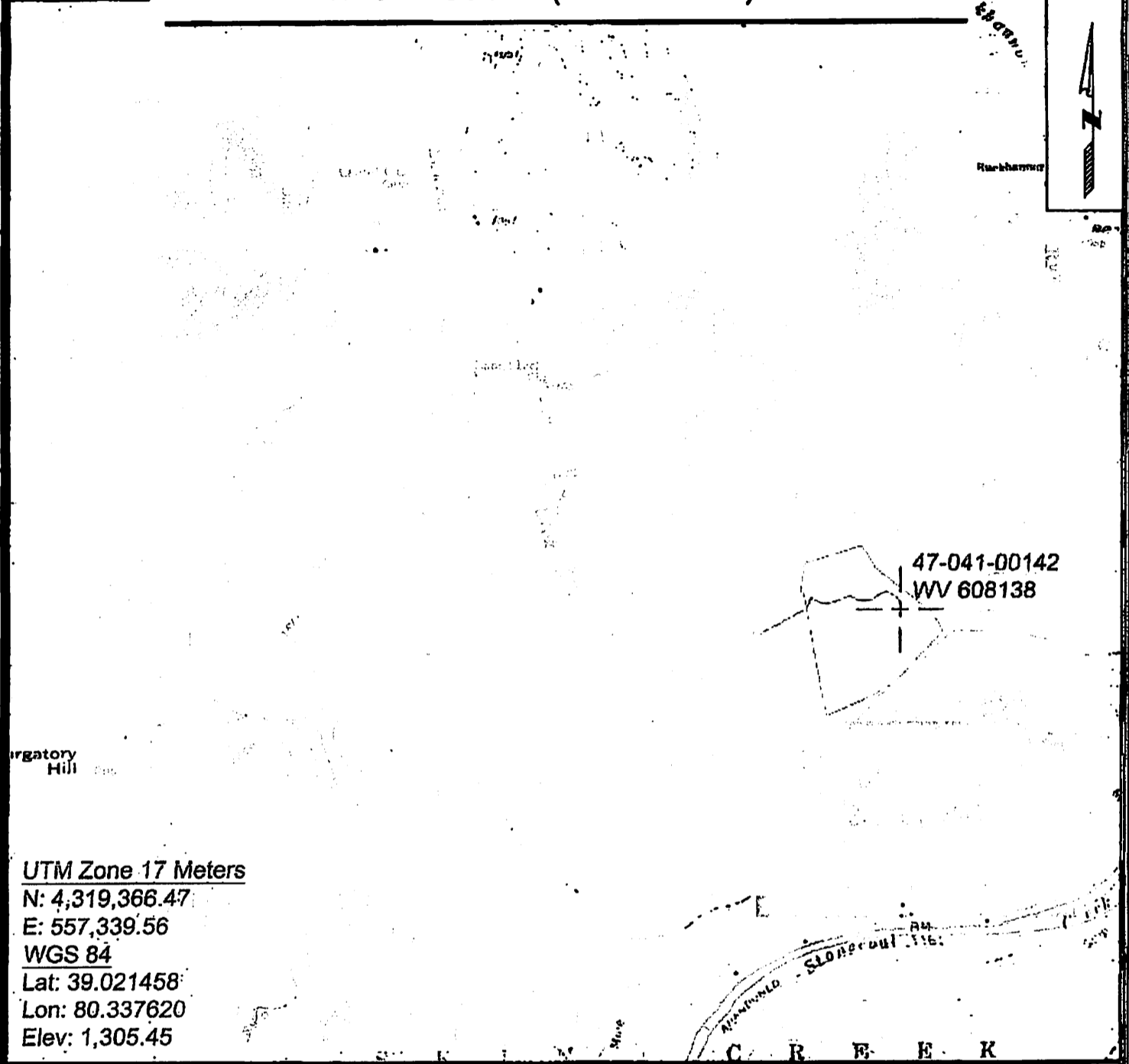

UTM Zone 17 Meters
N: 4,319,366.47
E: 557,339.56
WGS 84
Lat: 39.021458
Lon: 80.337620
Elev: 1,305.45



SURVEYING AND MAPPING SERVICES PERFORMED BY:
ALLEGHENY SURVEYS, INC.
1-800-482-8608
P.O. BOX 438
BIRCH RIVER, WV 26610
PH: (304) 649-9608
FAX: (304) 649-8608

PREPARED FOR:
EQT Production Company
1710 Pennsylvania Ave.
Charleston, WV 25302