

Latitude

Longitude

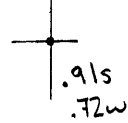

Topo Location

7.5' Loc. \_\_\_\_\_ 15' Loc. 3.795  
 \_\_\_\_\_ (calc.) 2.95W

Company \_\_\_\_\_

Farm \_\_\_\_\_

15' Quad Vadis SC  
(sec.) \_\_\_\_\_

7.5' Quad Vadis \_\_\_\_\_

District Freemans Creek \_\_\_\_\_

WELL LOCATION PLAT

County 041 Permit 494

Too crowded to Plot

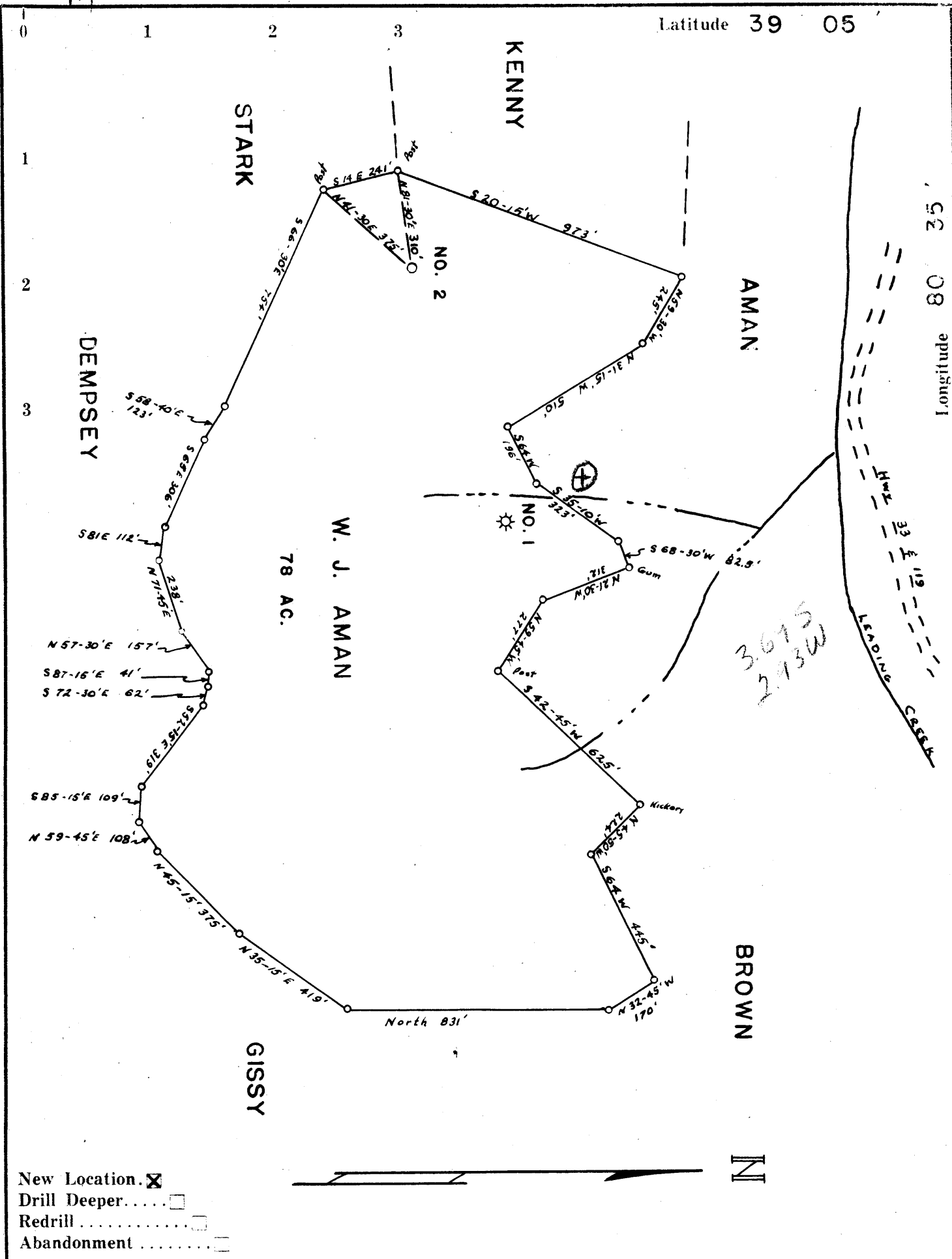

- New Location.
- Drill Deeper. ....
- Redrill .....
- Abandonment .....

Company FERRELL L. PRIOR

Address 1603 WASHINGTON BELPRE, OHIO

Farm WALTER J. AMAN

Tract \_\_\_\_\_ Acres 78 Lease No. \_\_\_\_\_

Well (Farm) No. 2 Serial No. \_\_\_\_\_

Elevation (Spirit Level) 1265

Quadrangle VADIS-SC

County LEWIS District FREEMANS CR.

Engineer S. M. DEAL *S.M. Deal*

Engineer's Registration No. 12887 - TEXAS

File No. \_\_\_\_\_ Drawing No. \_\_\_\_\_

Date 2/6/60 Scale 1" = 400'

STATE OF WEST VIRGINIA  
DEPARTMENT OF MINES  
OIL AND GAS DIVISION  
CHARLESTON

**WELL LOCATION MAP**

FILE NO. LEW-494

— Denotes location of well on United States Topographic Maps, scale 1 to 62,500, latitude and longitude lines being represented by border lines as shown.

— Denotes one inch spaces on border line of original tracing.

too crowded to plot

750



STATE OF WEST VIRGINIA  
DEPARTMENT OF MINES  
OIL AND GAS DIVISION 8

Quadrangle Wadiv

Permit No. LEW-494

WELL RECORD

Oil or Gas Well gas

(KIND)

Company Ferrell L. Prior  
Address 720 Union Trust Bldg. Parkersburg, W. Va.  
Farm Walter Aman Acres 78  
Location (waters) \_\_\_\_\_  
Well No. 2 Elev. 1265  
District Freemans Creek County Lewis  
The surface of tract is owned in fee by Walter Aman  
Address Alum Bridge, W. Va.  
Mineral rights are owned by Walter Aman  
Address Alum Bridge, W. Va.  
Drilling commenced Feb 2, 1960  
Drilling completed Mar 9, 1960  
Date Shot \_\_\_\_\_ From \_\_\_\_\_ To \_\_\_\_\_  
With \_\_\_\_\_  
Open Flow 8/10ths Water in 1 1/2 Inch  
\_\_\_\_\_/10ths Merc. in \_\_\_\_\_ Inch  
Volume 35,000 Cu. Ft.  
Rock Pressure Not recorded lbs. \_\_\_\_\_ hrs.  
Oil \_\_\_\_\_ bbls., 1st 24 hrs.  
WELL ACIDIZED \_\_\_\_\_  
WELL FRACTURED 500 bbl/water 20,000 lb sand

Casing and Tubing	Used in Drilling	Left in Well	Packers
Size			Kind of Packer _____
16			
13			Size of _____
10			Depth set _____
8 3/4	<u>453'</u>		
6 5/8	<u>952'</u>		
5 3/16			
<u>4 1/2</u>	<u>1932'</u>	<u>1932'</u>	Perf. top <u>1880</u>
2			Perf. bottom <u>1884</u>
Liners Used			Perf. top <u>1891</u>
			Perf. bottom <u>1896</u>

CASING CEMENTED 4 1/2 SIZE 1932 No. Ft. 3/11/60 Date  
60 sacks H-Early Cement - 10 SKS "gel"  
COAL WAS ENCOUNTERED AT None FEET \_\_\_\_\_ INCHES  
\_\_\_\_\_  
FEET \_\_\_\_\_ INCHES \_\_\_\_\_ FEET \_\_\_\_\_ INCHES  
\_\_\_\_\_  
FEET \_\_\_\_\_ INCHES \_\_\_\_\_ FEET \_\_\_\_\_ INCHES

RESULT AFTER TREATMENT 620,000  
ROCK PRESSURE AFTER TREATMENT 600 lbs.  
Fresh Water None Feet \_\_\_\_\_ Salt Water none Feet \_\_\_\_\_

Formation	Color	Hard or Soft	Top	Bottom	Oil, Gas or Water	Depth	Remarks
Clay			0	12			
Sand			12	65			
Slate			65	80			
Red Rock			80	85			
Slate			85	180			
Lime			180	205			
Slate & Shell			205	295			
Red Rock			295	345			
Lime			345	360			
Red Rock			360	445			
Slate			445	456			
Red Rock			456	485			
Lime			485	515			
Red Rock			515	528			
Lime			528	550			
Red Rock			550	595			
Slate			595	645			
Lime			645	665			
Sand			665	720			
Slate			720	735			
Lime			735	942			
Sand			942	950			
Lime			950	980			
Slate			980	995			
Lime			995	1020			
Sand			1020	1165			
Lime			1165	1190			
Slate & Shell			1190	1285			
Gritty Lime			1285	1335			

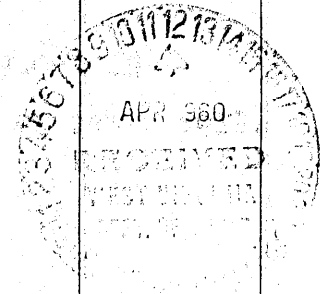

Formation	Color	Hard or Soft	Top 8	Bottom	Oil, Gas or Water	Depth Found	Remarks
Sand			1335	1480			
Slate			1480	1495			
Lime			1495	1515			
Sand			1515	1530			
Slate & Shell			1530	1550			
Sand			1550	1630			
Red Lime			1630	1668	Show of Gas	1615'	
Maxon Sand			1668	1680			
Red Lime			1680	1683	Gas	1670-1678	
Lime			1683	1687			
Slate			1687	1705			
Lime			1705	1720	Gas	1876-1912	
Slate			1720	1745			
Big Lime			1745	1795			
Sand			1795	1810			
Lime			1810	1830			
Sand			1830	1860			
Lime			1860	1875			
Sand			1875	1912			
Slate			1912	1932			
TD			1932				

Date \_\_\_\_\_, 19\_\_\_\_

APPROVED \_\_\_\_\_, Owner

By \_\_\_\_\_  
(Title)