

Minimum Error of Closure 1' IN 200'
 Source of Elevation ROAD FORKS AT MOUTH OF BUCK RUN = 822'
 "I, the undersigned, hereby certify that this map is correct to the best of my knowledge and belief and shows all the information required by paragraph 6 of the rules and regulations of the oil and gas section of the mining laws of West Virginia."

- Re-Abandonment
- New Location
- Drill Deeper
- Abandonment

M.S. 69, S24-W5 — F.B. 913 Pgs. 31-32

Company	CONSOLIDATED GAS SUPPLY CORP.
Address	CLARKSBURG, WEST VIRGINIA
Farm	JOHN HUSHION
Tract	Acres 220 Lease No. 54823
Well (Farm) No.	Serial No. 8727
Elevation (Spirit Level)	832'
Quadrangle	VADIS 74' 415' WC
County	LEWIS District FREEMAN CR.
Engineer	<i>Danell M. Kadcliffe</i>
Engineer's Registration No.	62,577A
File No.	Drawing No.
Date	1-18-80 Scale 1" = 1000'

STATE OF WEST VIRGINIA
DEPARTMENT OF MINES
OIL AND GAS DIVISION
CHARLESTON

WELL LOCATION MAP
FILE NO. **041-1456 P** Was **445A**

+ Denotes location of well on United States Topographic Maps, scale 1 to 24,000 latitude and longitude lines being represented by border lines as shown.

— Denotes one inch spaces on border line of original tracing.

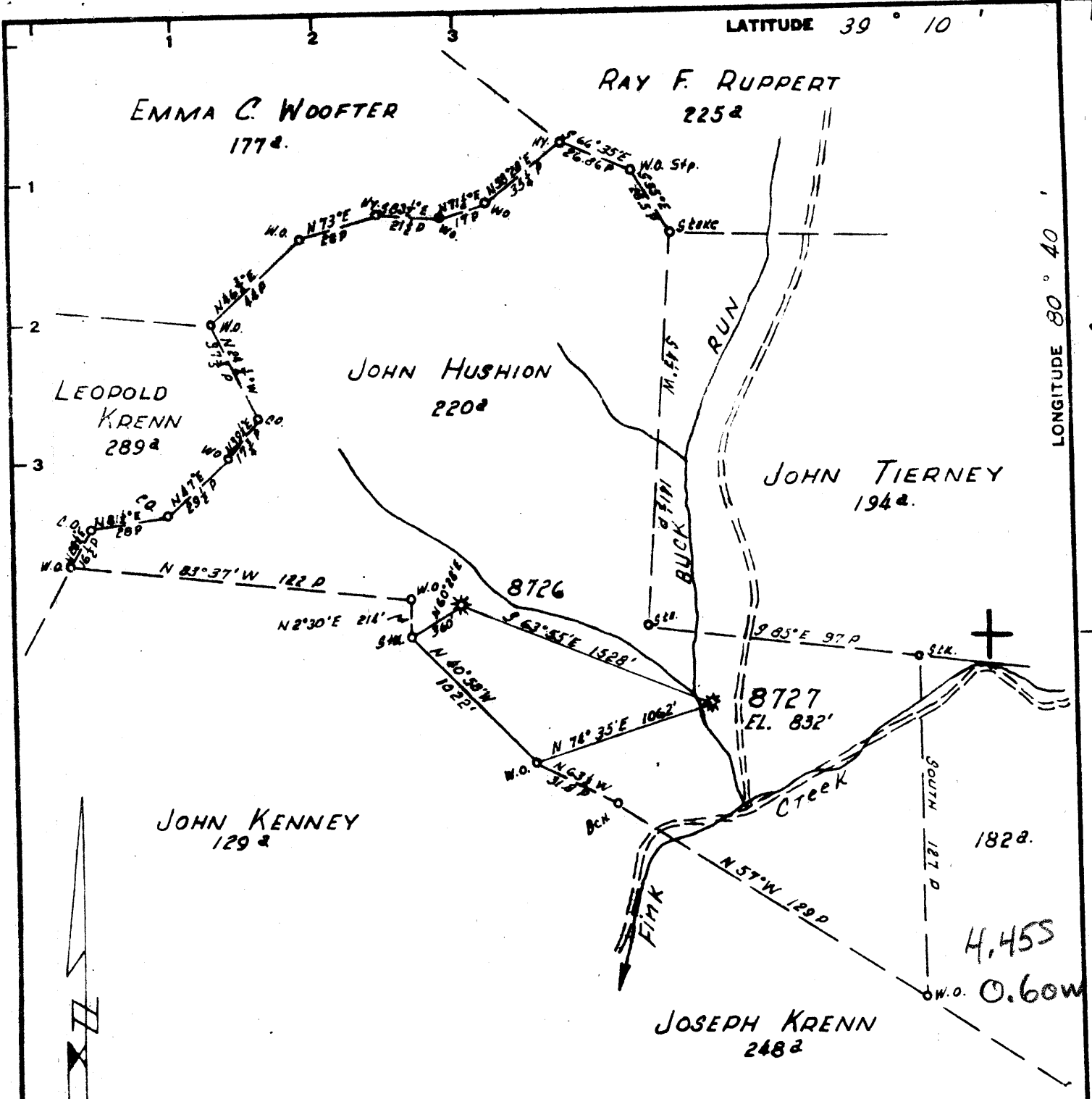

Minimum Error of Closure 1' in 200'
 Source of Elevation Road Forks at Mouth of Buck Run - 822'
 "I, the undersigned, hereby certify that this map is correct to the best of my knowledge and belief and shows all the information required by paragraph 6 of the rules and regulations of the oil and gas section of the mining laws of West Virginia."

New Location REDRILL STO.
 Drill Deeper
 Abandonment

MAP SH. 69 S. 24 W. 5 F.B. 913 P. 31-

Company CONSOLIDATED GAS SUPPLY CORP
 Address CLARKSBURG, W.VA.
 Farm JOHN HUSHION
 Tract _____ Acres 220 Lease No. 54823
 Well (Farm) No. _____ Serial No. 8727
 Elevation (Spirit Level) 832'
 Quadrangle VADIS W.C.
 County LEWIS District FREEMANS CRK.
 Engineer Jackson M. Jarvis
 Engineer's Registration No. 2397
 File No. _____ Drawing No. _____
 Date 12-29-1965 Scale 1" = 50 P

STATE OF WEST VIRGINIA
 DEPARTMENT OF MINES
 OIL AND GAS DIVISION
 CHARLESTON

WELL LOCATION MAP
 FILE NO. LEW-1456

+ Denotes location of well on United States Topographic Maps, scale 1 to 62,500, latitude and longitude lines being represented by dotted lines as shown.
 - Denotes one inch spaces on border of original tracing.



STATE OF WEST VIRGINIA
DEPARTMENT OF MINES
OIL AND GAS DIVISION

527

WELL RECORD

OIL

Oil or Gas Well _____
(KIND)

Permit No. 445-A

Company Hope Natural Gas Company.
Address 445 West Main St. Clarksburg, W. Va.
Farm John Hushion Acres 220
Location (waters) _____
Well No. 8727 Elev. 837
District Free Mans Creek County Lewis
The surface of tract is owned in fee by _____
Address _____
Mineral rights are owned by _____
Address _____
Drilling commenced Oct. 22, 1920
Drilling completed Dec. 3, 1920
Date Shot _____ From _____ To _____
With _____
Open Flow _____ /10ths Water in _____ Inch
_____ /10ths Merc. in _____ Inch
Volume _____ Cu. Ft.
Rock Pressure _____ lbs. _____ hrs.
Oil _____ bbls., 1st 24 hrs.
Fresh water 40 350 feet _____ feet
Salt water 1235 feet _____ feet

Casing and Tubing	Used in Drilling	Left in Well	Packers
Size			
16			Kind of Packer _____
13			
10	260	Pulled	Size of _____
8 1/4	868	868	
6 5/8	1821	1821	Depth set _____
5 3/16			
3			Perf. top _____
2			Perf. bottom _____
Liners Used			Perf. top _____
			Perf. bottom _____

CASING CEMENTED _____ NOT _____ SIZE _____ No. Ft. _____ Date _____
COAL WAS ENCOUNTERED AT 30 FEET 48 INCHES
362 FEET 72 INCHES FEET INCHES
FEET INCHES FEET INCHES

Formation	Color	Hard or Soft	Top	Bottom	Oil, Gas or Water	Depth Found	Remarks
Native coal			30	34	water	40	
Pittsburgh Coal			362	368	water	350	
L. Dunkard			760	780			
Big Dunkard			820	863			
First Salt			1223	1260	water	1235	
Second Salt			1267	1296			
Maxon			1535	1688	show oil	1570	
Little Lime			1734	1782	show oil	1817	
Big Lime			1794	1854	show oil	1817	
Big Injun			1854	1959			
Squaw			1964	2123			
Gantz			2208	2243	oil	2220	
Total depth				2243			

