

3,700'

(+) DENOTES LOCATION OF WELL ON U.S.G.S. TOPOGRAPHIC MAP

LATITUDE 39°10'00"

LONGITUDE 80°32'30"

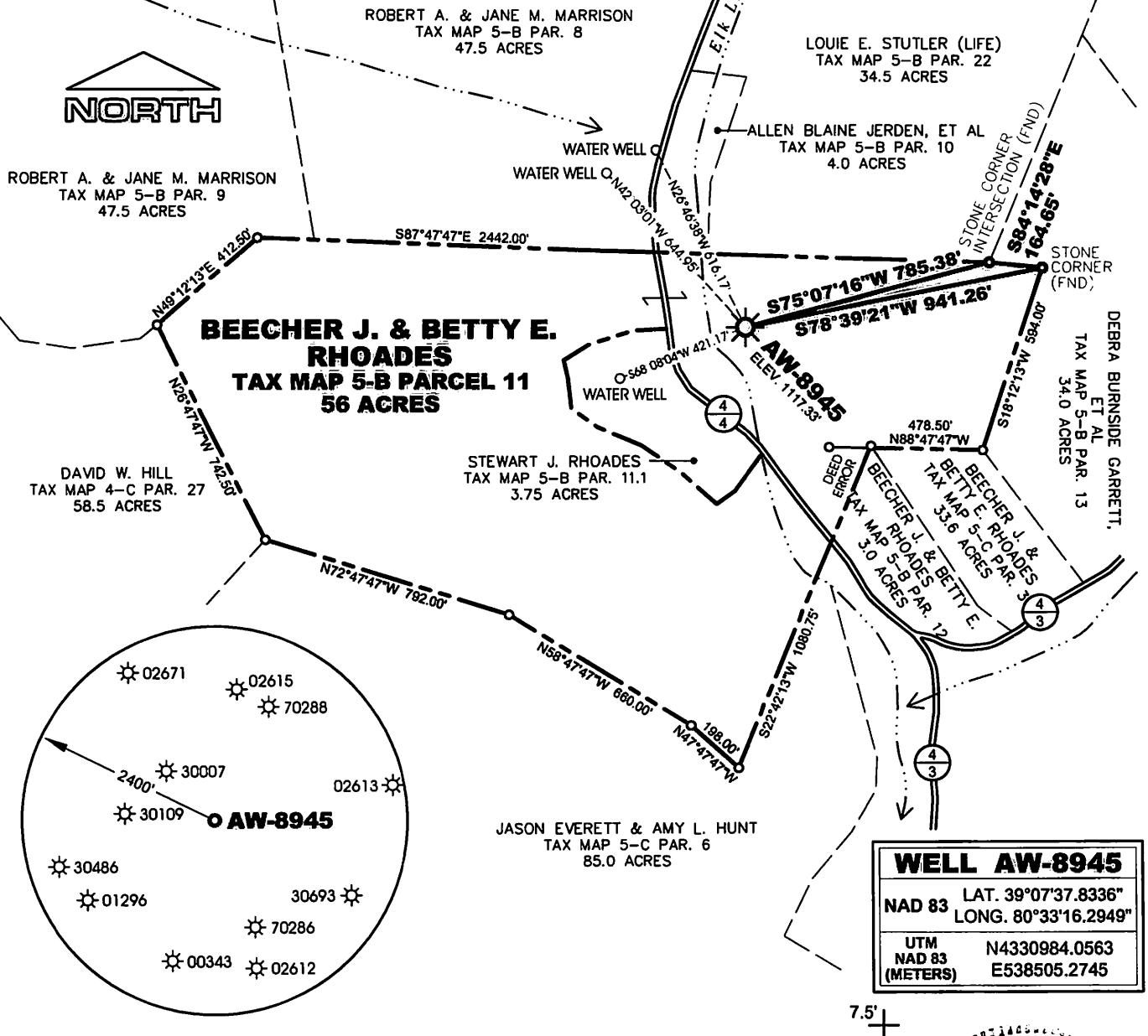

14,430'

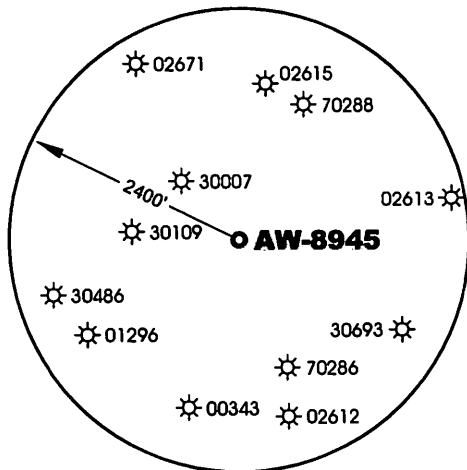

WELL AW-8945	
NAD 83	LAT. 39°07'37.8336"
	LONG. 80°33'16.2949"
UTM	N4330984.0563
NAD 83 (METERS)	E538505.2745

7.5'

MSES consultants, inc.
 FILE NO. 12-502-WellAW8945-WellPlat
 DRAWN BY JH / MVS
 SCALE 1" = 500'
 MIN. DEGREE OF ACCURACY 1 IN 2500
 PROVEN SOURCE OF ELEVATION:
DGPS (SUBMETER MAPPING GRADE)

I, THE UNDERSIGNED, HEREBY CERTIFY THAT THIS PLAT IS CORRECT TO THE BEST OF MY KNOWLEDGE AND BELIEF, AND THAT IT SHOWS ALL INFORMATION REQUIRED BY LAW AND REGULATIONS ISSUED AND PRESCRIBED BY THE DEPARTMENT OF MINES.

(SIGNED) Hershel Dale Ward
 R.P.E. _____ P.S. 995

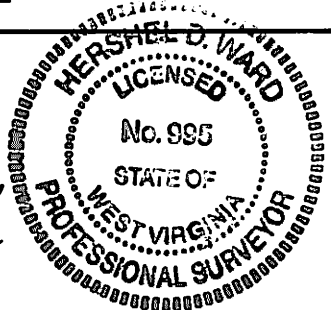

STATE OF WEST VIRGINIA
 DEPARTMENT OF MINES
OIL AND GAS DIVISION



DATE APRIL 9 20 13
 OPERATOR'S WELL NO. AW-8945
 API WELL NO.
47 041 02670 R
 STATE COUNTY PERMIT NO.

WELL TYPE: OIL GAS LIQUID INJECTION WASTE DISPOSAL
 IF "GAS", PRODUCTION STORAGE DEEP SHALLOW

LOCATION: ELEVATION 1117.33' WATERSHED ELK LICK RUN OF FREEMANS CREEK
 DISTRICT FREEMANS CREEK COUNTY LEWIS
 QUADRANGLE BIG ISAAC 7.5' NEAREST TOWN BENSON

SURFACE OWNER BEECHER J. & BETTY E. RHOADES ACREAGE 56
 OIL & GAS ROYALTY OWNER FRANCIS M. MCKINNEY LEASE ACREAGE 61.00
 LEASE NO. FK056566

PROPOSED WORK: DRILL CONVERT DRILL DEEPER REDRILL FRACTURE OR STIMULATE
 PLUG OFF OLD FORMATION PERFORATE NEW FORMATION
 OTHER PHYSICAL CHANGE IN WELL (SPECIFY) REWORK
 PLUG AND ABANDON CLEAN OUT AND REPLUG

TARGET FORMATION GANTZ ESTIMATED DEPTH 2140'
 WELL OPERATOR DOMINION TRANSMISSION, INC. DESIGNATED AGENT MR. JAMES D. BLASINGAME
 ADDRESS 445 WEST MAIN STREET ADDRESS 445 WEST MAIN STREET
CLARKSBURG, WV 26301 CLARKSBURG, WV 26301

FORM IV-6

COUNTY

041

PERMIT NO.

02670

06/07/2013

