

41 02723 P

WW-7
8-30-06



West Virginia Department of Environmental Protection
Office of Oil and Gas
WELL LOCATION FORM: GPS

API: 47-041-02723 WELL NO.: WV 607044 (John Finster #7044)
FARM NAME: John Finster
RESPONSIBLE PARTY NAME: EOT Production Company
COUNTY: Lewis DISTRICT: Courthouse
QUADRANGLE: Peterson 7.5'
SURFACE OWNER: John F. & Gayle H. Gaul
ROYALTY OWNER: EOT Production Company, et al.
UTM GPS NORTHING: 4312441
UTM GPS EASTING: 539778 GPS ELEVATION: 357 m (1173 ft)

The Responsible Party named above has chosen to submit GPS coordinates in lieu of preparing a new well location plat for a plugging permit or assigned API number on the above well. The Office of Oil and Gas will not accept GPS coordinates that do not meet the following requirements:

- Datum: NAD 1983, Zone: 17 North, Coordinate Units: meters, Altitude: height above mean sea level (MSL) – meters.
- Accuracy to Datum – 3.05 meters
- Data Collection Method:
Survey grade GPS : Post Processed Differential
Real-Time Differential
Mapping Grade GPS : Post Processed Differential
Real-Time Differential

4. Letter size copy of the topography map showing the well location.
I the undersigned, hereby certify this data is correct to the best of my knowledge and belief and shows all the information required by law and the regulations issued and prescribed by the Office of Oil and Gas.

Signature

PS # 2100
Title

12/19/14
Date

Received
DEC 19 2014
Office of Oil and Gas
Dept. of Environmental Protection

4102723P

Topo Quad: Peterson 7.5'

Scale: 1" = 2000'

County: Lewis

Date: October 14, 2014

District: Courthouse

Project No: 73-12-00-08

47-041-02723 WV 607044 (John Finster #7044)

Topo

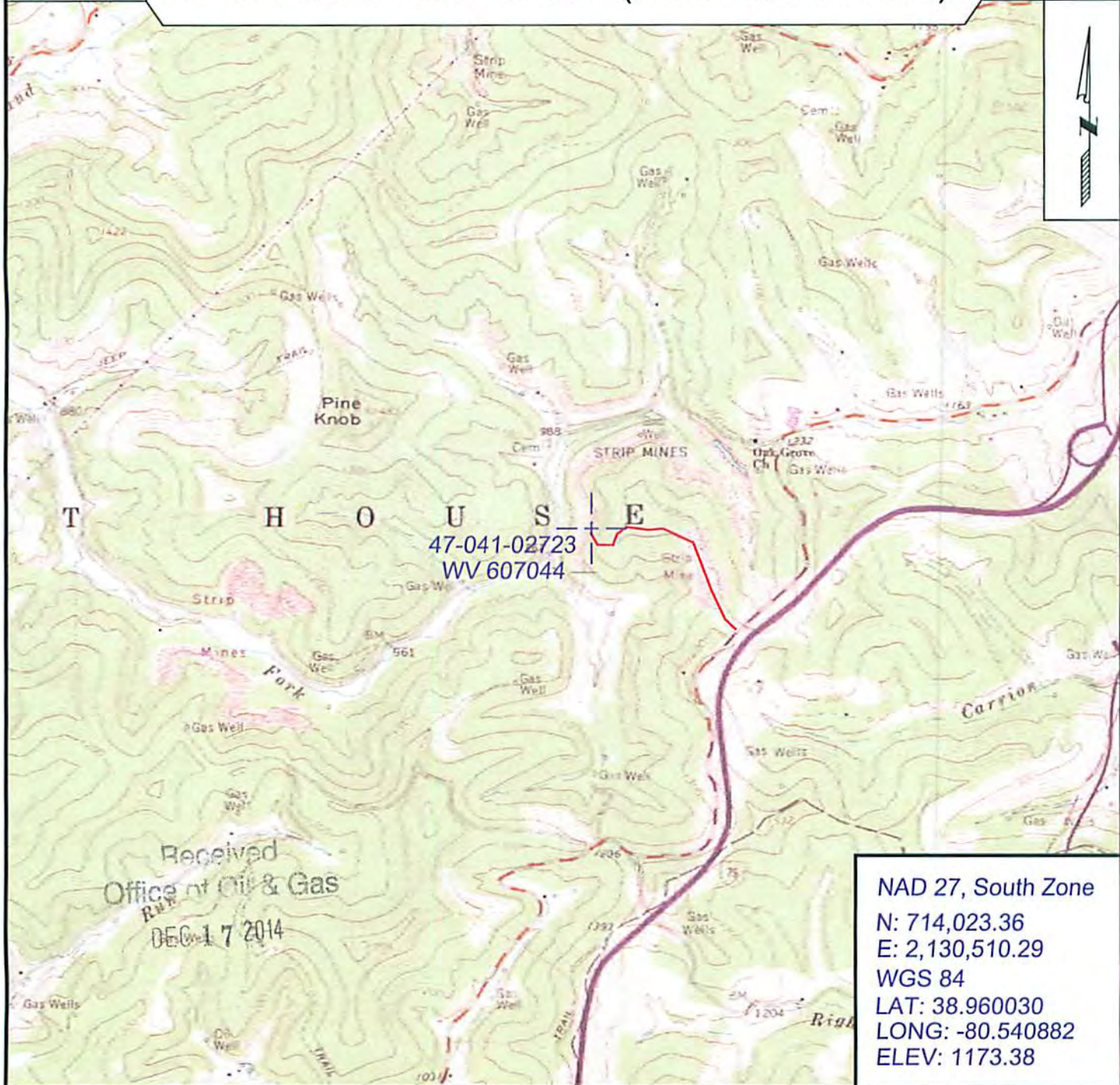

47-041-02723
WV 607044

Received
Office of Oil & Gas
DEC 17 2014

NAD 27, South Zone
N: 714,023.36
E: 2,130,510.29
WGS 84
LAT: 38.960030
LONG: -80.540882
ELEV: 1173.38



SURVEYING AND MAPPING SERVICES PERFORMED BY:

ALLEGHENY SURVEYS, INC.

1-800-482-8606
237 Birch River Road
Birch River, WV 26610
PH: (304) 649-8606
FAX: (304) 649-8608

PREPARED FOR:

EQT Production Company

P.O. Box 280
Bridgeport, WV 26330