

CNG TRANSMISSION
 445' N MAIN STREET
 CHARLESTON, W. VA. 26301

New Location...
 Drill Deeper.....
 Abandonment.....

Map Sheet 69, 525 W-5, FB 1178 P 18-20 f 38-40

Company	HOPE NATURAL GAS CO.
Address	CLARKSBURG, W. VA.
Farm	ANDREW T. GOODEN
Tract	Acres 190.45 Lease No. 54817
Well (Farm) No.	8771 Serial No. AS SHOWN
Elevation (Spirit Level)	AS SHOWN
Quadrangle	VADIS 153 7.5
County	LEWIS District FREEMANS CRK.
Engineer	Guy H. Bradley
Engineer's Registration No.	2425
File No.	Drawing No.
Date	Scale 1" = 40 P.

STATE OF WEST VIRGINIA
 DEPARTMENT OF MINES
 OIL AND GAS DIVISION
 CHARLESTON

WELL LOCATION MAP
 ALL WELL NO. 8771-041-2846

Cancelled

+ Denotes location of well on United States Topographic Maps, scale 1 to 62,500, latitude and longitude lines being represented by border lines as shown.

- Denotes one inch spaces on border line of original tracing.

LEW 2846-P

2162

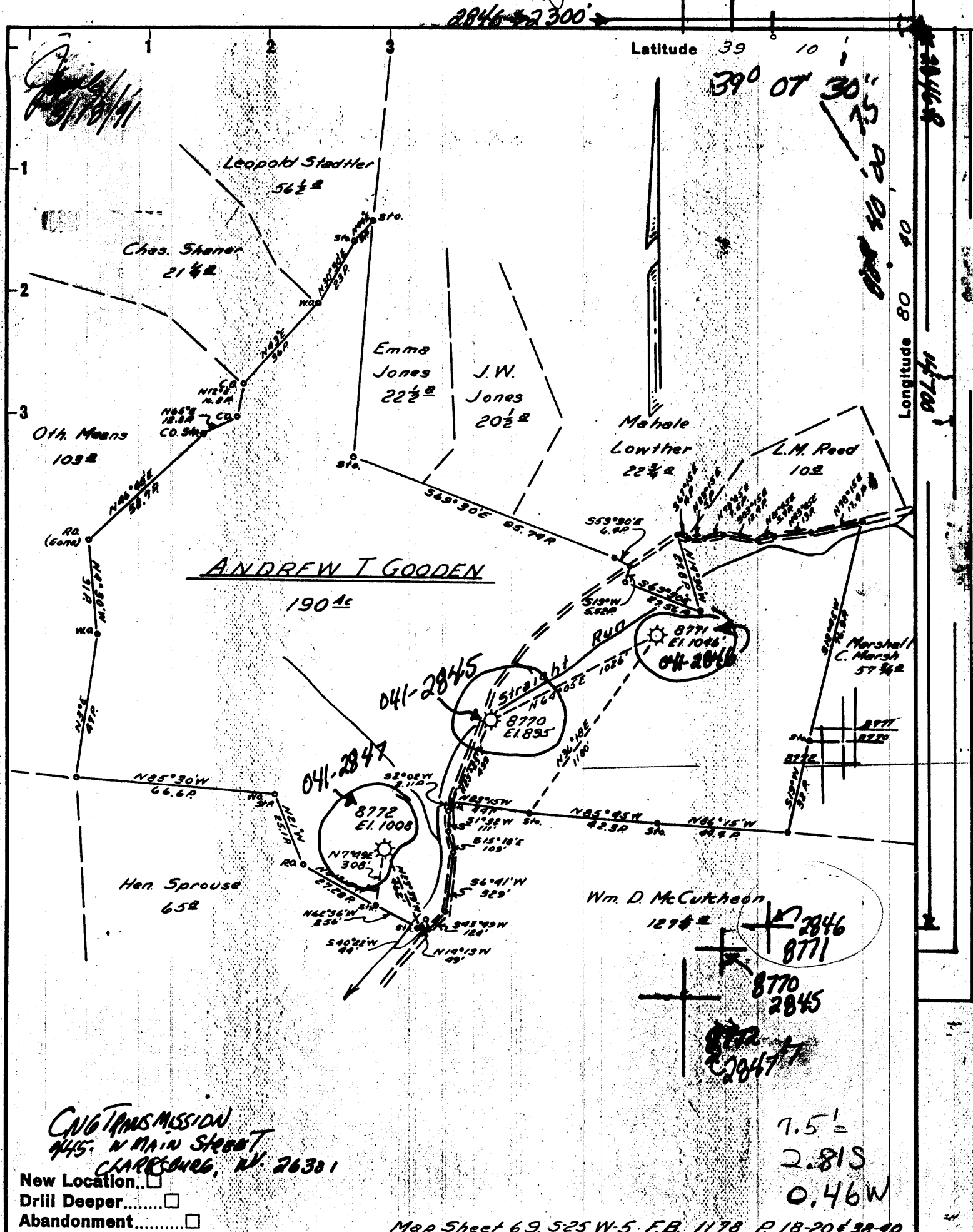

New Location...
 Drill Deeper.....
 Abandonment.....

Map Sheet 69, S25 W-5, F.B. 1178 P 18-20 of 98-40

Company HOPE NATURAL GAS CO.
 Address CLARKSBURG, W.VA.
 Farm ANDREW T. GOODEN
 Tract _____ Acres 190 Lease No. 54817
 Well (Farm) No. 8771 Serial No. AS SHOWN
 Elevation (Spirit Level) AS SHOWN
 Quadrangle VADIS 15 & 7.5
 County LEWIS District FREEMANS CRK.
 Engineer Guy H. Bradley
 Engineer's Registration No. 2425
 File No. _____ Drawing No. _____
 Date _____ Scale 1" = 40 P.

STATE OF WEST VIRGINIA
 DEPARTMENT OF MINES
 OIL AND GAS DIVISION
 CHARLESTON

WELL LOCATION MAP
 API Well No. 27-041-2846 P

+ Denotes location of well on United States Topographic Maps, scale 1 to 62,500, latitude and longitude lines being represented by border lines as shown.

- Denotes one inch spaces on 168P of original tracing.

MAR 20 1901

STATE OF WEST VIRGINIA
DIVISION OF ENVIRONMENTAL PROTECTION
OFFICE OF OIL AND GAS

AFFIDAVIT OF PLUGGING AND FILLING WELL

AFFIDAVIT SHOULD BE IN TRIPLICATE, one copy mailed to the Division, one copy to be retained by the Well Operator and the third copy (and extra copies if required) should be mailed to each coal operator at their respective addresses.

Farm Name: Michael & Joan Parker Operator Well No.: AW-8771

LOCATION: Elevation: 1046' Quadrangle: Vadis
District: Freemans Creek County: Lewis
Latitude: 14,600 Feet South of 39 Deg. 05 Min. 00 Sec.
Longitude: 2,375 Feet West of 80 Deg. 42 Min. 30 Sec.

Well Type: OIL _____ GAS X

Company: Dominion Transmission Coal Operator None
445 West Main Street or Owner _____
Clarksburg, WV 26301 _____

Agent: James D. Blasingame Coal Operator _____
or Owner _____

Permit Issued Date: 2-1-01

AFFIDAVIT

STATE OF WEST VIRGINIA,
County of _____ ss:

Jeff Renner and Larry Miller being first duly sworn according to law depose and say that they are experienced in the work of plugging and filling oil and gas wells and were employed by the above named well operator, and participated in the work of plugging and filling the above well, and Tim Bennett Oil and Gas Inspector representing the Director, say that said work was commenced on the 2nd day of August, 2002, and that the well was plugged and filled in the following manner:

TYPE	FROM	TO	PIPE REMOVED	LEFT
76 sks. Class A Cement	2395'	2272'	--	2281' of 5 1/2" casing
22 sks. Class A Cement	2272'	2072'		1815' of 7" casing
237 sks. Class A Cement	1725'	0'		1016' of 8 1/4" casing
				587' of 10 3/4" casing
			Perforated 5 1/2" and 7" casings from 1345'-1365', and 460'-520', 2 shots per foot, 160 shots	

Description of monument: 4' jt. of 7" casing filled w/ cement with API and well # attached and that the work of plugging and filling said well was completed on the 8th day of August 2002.

And further deponents saith not. Larry R. Miller

Sworn and subscribed before me this 31st day of December
My commission expires: November 17, 2010

Beverly D. Lowe
Notary Public
OFFICIAL SEAL
NOTARY PUBLIC, STATE OF WEST VIRGINIA
BEVERLY D. LOWE
ROUTE 2008 794
SALEM, WV 26426
MY COMMISSION EXPIRES NOV. 17, 2010

Oil and Gas Inspector: Tim B

JAN 3 2003

LEM 2846