

FILE NO. \_\_\_\_\_  
 DRAWING NO. \_\_\_\_\_  
 SCALE 1" = 500'  
 MINIMUM DEGREE OF ACCURACY 1/200  
 PROVEN SOURCE OF ELEVATION TOP OF KNOB \_\_\_\_\_  
 SOUTH OF LOCATION ELEV. = 1434'

I THE UNDERSIGNED, HEREBY CERTIFY THAT THIS PLAT IS CORRECT TO THE BEST OF MY KNOWLEDGE AND BELIEF AND SHOWS ALL THE INFORMATION REQUIRED BY LAW AND THE REGULATIONS ISSUED AND PRESCRIBED BY THE DEPARTMENT OF ENERGY.  
 (SIGNED) Mark C. Edward  
 R.P.E. \_\_\_\_\_ L.L.S. 480

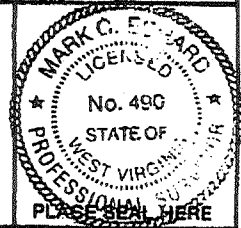

STATE OF WEST VIRGINIA  
 Division of Environmental Protection  
 OFFICE OF OIL AND GAS

DATE FEBRUARY 28, 2013  
 OPERATOR'S WELL NO. PETERS NO. 2A  
 API WELL NO. 47-041-03520F

WELL TYPE: OIL  GAS  LIQUID INJECTION  WASTE DISPOSAL   
 (IF "GAS") PRODUCTION  STORAGE  DEEP  SHALLOW

LOCATION: ELEVATION 837' WATER SHED BUTCHERS FORK  
 DISTRICT COURT HOUSE COUNTY LEWIS  
 QUADRANGLE GILMER 7.5

SURFACE OWNER COASTAL FOREST RESOURCES COMPANY ACREAGE 77.63  
 OIL & GAS ROYALTY OWNER DON W. PETERS, ET AL LEASE ACREAGE 78.23  
 LEASE NO. \_\_\_\_\_

PROPOSED WORK: DRILL  CONVERT  DRILL DEEPER  REDRILL  FRACTURE OR STIMULATE  PLUG OFF OLD FORMATION  PERFORATE NEW FORMATION  OTHER PHYSICAL CHANGE IN WELL (SPECIFY) \_\_\_\_\_

PLUG AND ABANDON  CLEAN OUT AND REPLUG   
 TARGET FORMATION GORDON-BIG INJUN ESTIMATED DEPTH 2650'  
 WELL OPERATOR CONTINENTAL PETROLEUM, LLC DESIGNATED AGENT ROBERT R. JONES  
 ADDRESS SAND FORK ROAD BOX 1 ADDRESS SAND FORK ROAD BOX 1  
SAND FORK, WV 26430 SAND FORK, WV 26430

COUNTY NAME \_\_\_\_\_ PERMIT \_\_\_\_\_

FORM WW-8

04/19/2013

CODE \_\_\_\_\_ CARD \_\_\_\_\_ PLOT \_\_\_\_\_

LATITUDE 38° 57' 30"

PETERS et al. LEASE

WELL NO. 2A

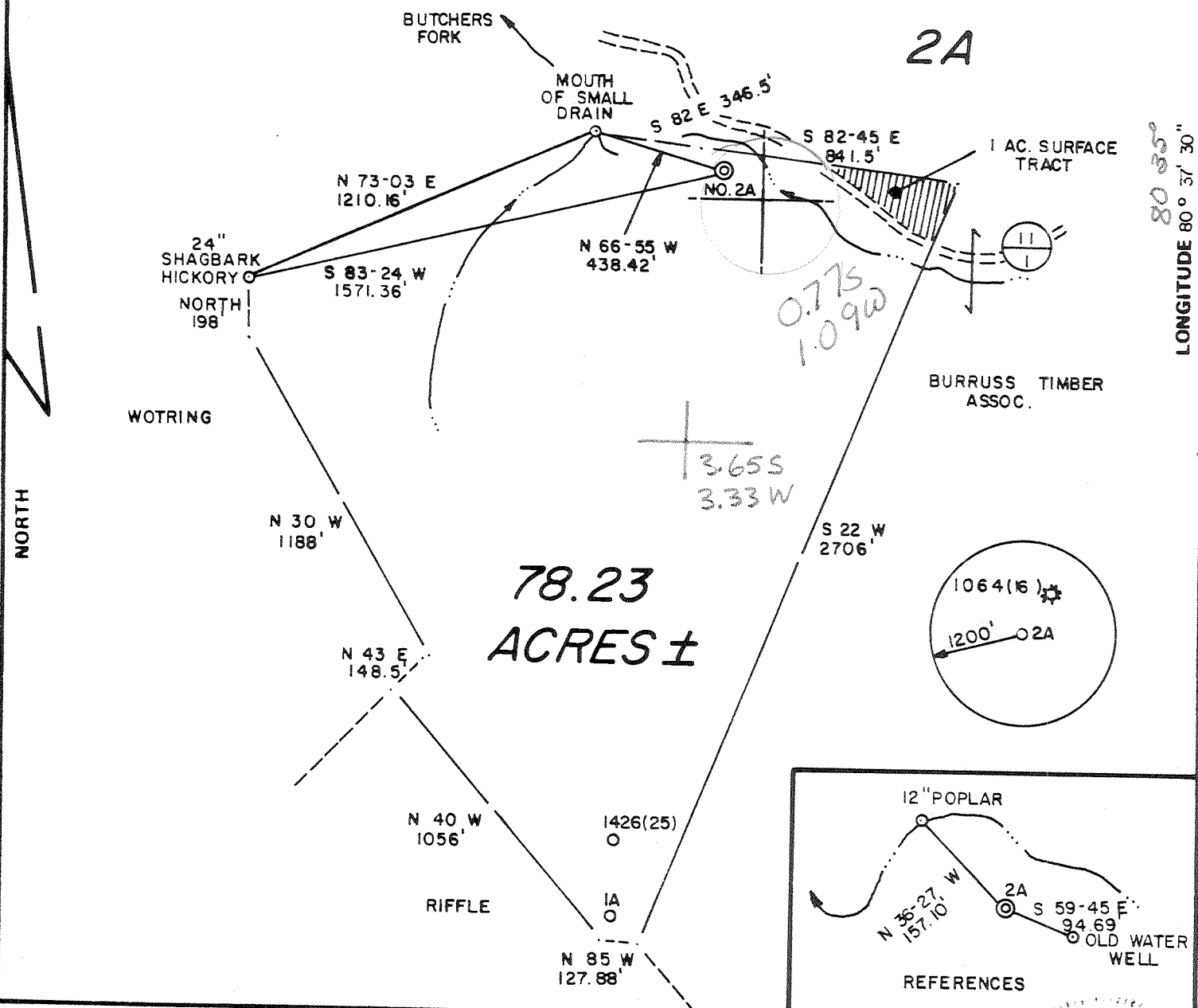

FILE NO. 15 - 6  
 DRAWING NO. \_\_\_\_\_  
 SCALE 1" = 500'  
 MINIMUM DEGREE OF ACCURACY 1 / 200  
 PROVEN SOURCE OF ELEVATION TOP OF KNOB  
1434

I THE UNDERSIGNED, HEREBY CERTIFY THAT THIS PLAT IS CORRECT TO THE BEST OF MY KNOWLEDGE AND BELIEF AND SHOWS ALL THE INFORMATION REQUIRED BY LAW AND THE REGULATIONS ISSUED AND PRESCRIBED BY THE DEPARTMENT OF MINES.  
 (SIGNED) Gregory A. Smith  
 R.P.E. \_\_\_\_\_ L.L.S. 677

PLACE SEAL HERE

(+) DENOTES LOCATION OF WELL ON UNITED STATES TOPOGRAPHIC MAPS  
 FORM IV-6 (8-78)



DATE AUG 24, 1984  
 OPERATOR'S WELL NO. 2A  
 API WELL NO. 47 - 041 - 3520  
 STATE COUNTY PERMIT

STATE OF WEST VIRGINIA  
 DEPARTMENT OF MINES  
 OIL AND GAS DIVISION

WELL TYPE: OIL \_\_\_ GAS X LIQUID INJECTION \_\_\_ WASTE DISPOSAL \_\_\_  
 (IF "GAS,") PRODUCTION X STORAGE \_\_\_ DEEP \_\_\_ SHALLOW X  
 LOCATION: ELEVATION 847' WATER SHED BUTCHERS FORK  
 DISTRICT COURTHOUSE 2 COUNTY LEWIS  
 QUADRANGLE 365 GILMER 7.5' Burnsville 15' NC2  
 SURFACE OWNER BURRUSS TIMBER ASSOC. ACREAGE 78.23  
 OIL & GAS ROYALTY OWNER DON W. PETERS et al. LEASE ACREAGE 78.23  
 LEASE NO. \_\_\_\_\_  
 PROPOSED WORK: DRILL X CONVERT \_\_\_ DRILL DEEPER \_\_\_ REDRILL \_\_\_ FRACTURE OR STIMULATE X PLUG OFF OLD FORMATION \_\_\_ PERFORATE NEW FORMATION \_\_\_ OTHER PHYSICAL CHANGE IN WELL (SPECIFY) \_\_\_\_\_  
 PLUG AND ABANDON \_\_\_ CLEAN OUT AND REPLUG \_\_\_  
 TARGET FORMATION BENSON ESTIMATED DEPTH 5050'  
 WELL OPERATOR CONTINENTAL PETROLEUM CO DESIGNATED AGENT ROBERT R. JONES  
 ADDRESS 186 P.O. BOX 1 ADDRESS P.O. BOX 1  
SAND FORK, WV. 26430 SAND FORK, WV. 26430

State of West Virginia  
Department of Environmental Protection  
Office of Oil and Gas

Well Operator's Report of Well Work

Farm name: Coastal Forest Resources Company

Operator Well No.: Peters #2-A

LOCATION: Elevation: 837'

Quadrangle: Gilmer 7.5

District: Court House  
Latitude: 4,200' Feet South of  
Longitude 5,750' Feet West of

County: Lewis  
38 Deg. 57 Min. 30 Sec.  
80 Deg. 37 Min. 30 Sec.

Company:

Company:	Casing & Tubing	Used in drilling	Left in well	Cement fill up Cu. Ft.
Horizon Energy Corporation				
Continental Petroleum Company				
Address:				
Sand Fork Rd. Box 111 Sand Fork, WV 26430				
Agent: Robert R. Jones II				
Inspector: Barry Stollings				
Date Permit Issued: 04/15/2013				
Date Well Work Commenced: 07/09/2013	8 5/8	471	471	130 sks
Date Well Work Completed: 07/14/2013				
Verbal Plugging:	4 1/2		4736	100 sks
Date Permission granted on:				
Rotary Cable Rig				
Total Depth (feet):				
Fresh Water Depth (ft.): N/A				
Salt Water Depth (ft.): N/A				
Is coal being mined in area (N/Y)? N				
Coal Depths (ft.): N/A				

RECEIVED  
Office of Oil & Gas

SEP 11 2013

WV Department of Environmental Protection

OPEN FLOW DATA

Producing formation 5<sup>th</sup> Sand Pay zone depth (ft) 2538-2556 ft.  
Gas: Initial open flow 50 MCF/d Oil: Initial open flow \_\_\_\_\_ Bbl/d  
Final open flow 300 MCF/d Final open flow \_\_\_\_\_ Bbl/d  
Time of open flow between initial and final tests \_\_\_\_\_ Hours  
Static rock Pressure 400# psig (surface pressure) after 48 Hours

Second producing formation Pay zone depth (ft) ft.  
Gas: Initial open flow \_\_\_\_\_ MCF/d Oil: Initial open flow \_\_\_\_\_ Bbl/d  
Final open flow \_\_\_\_\_ MCF/d Final open flow \_\_\_\_\_ Bbl/d  
Time of open flow between initial and final tests \_\_\_\_\_ Hours  
Static rock Pressure \_\_\_\_\_ psig (surface pressure) after \_\_\_\_\_ Hours

\* = commingled zones

NOTE: ON BACK OF THIS FORM PUT THE FOLLOWING: 1). DETAILS OF PERFORATED INTERVALS, FRACTURING OR STIMULATING, PHYSICAL CHANGE, ETC. 2). THE WELL LOG WHICH IS A SYSTEMATIC DETAILED GEOLOGICAL RECORD OF ALL FORMATIONS.

Signed:

By: Robert K. Jones, II President  
Date: 9-09-2013

11/01/2013

Aspinall Finster (186) 6-6

41-03520F

Peters # 2-A  
47-041-03520  
07-29-2013

<u>Stage # 1</u>	<u>perfs</u>	<u>sand</u>	<u>avg_rate</u>	<u>isip</u>
5 <sup>th</sup> Sand	2538-2556	241 sks	25 bpm	# 2443

Drillers Log

See Original WR 35

Electric Log Tops

See Original WR 35

Note:

Set bridge plug @ 2654 ft. shot squeeze hole cemented.  
Cement top @ 2040 ft. Perforated 5<sup>th</sup> Sand & Frac

11/01/2013







1) Date: September 11, 19 84  
 2) Operator's Well No. Peters #2-A  
 3) API Well No. 47 - 041 - 3520  
 State            County            Permit           

STATE OF WEST VIRGINIA  
 DEPARTMENT OF MINES, OIL AND GAS DIVISION  
 APPLICATION FOR A WELL WORK PERMIT

- 4) WELL TYPE: A Oil            / Gas XXX /  
 B (If "Gas", Production XXX / Underground storage            / Deep            / Shallow XXX /)
- 5) LOCATION: Elevation: 847' Watershed: Butcher's Fork  
 District: Courthouse County: Lewis Quadrangle: Gilmer 7.5'
- 6) WELL OPERATOR Continental Petroleum Co.  
 Address P.O. Box 1  
Sand Fork, WV 26430
- 7) DESIGNATED AGENT Robert R. Jones  
 Address P.O. Box 96  
Sand Fork, WV 26430
- 8) OIL & GAS INSPECTOR TO BE NOTIFIED  
 Name Stephen Casey (884-74700)  
 Address Rt. 2 Box 232-D  
Jane Lew, WV 26378
- 9) DRILLING CONTRACTOR:  
 Name Union Drilling, Inc  
 Address Drawer 40  
Buckhannon, WV 26201
- 10) PROPOSED WELL WORK: Drill XXX / Drill deeper            / Redrill            / Stimulate             
 Plug off old formation            / Perforate new formation             
 Other physical change in well (specify)
- 11) GEOLOGICAL TARGET FORMATION, Benson
- 12) Estimated depth of completed well, 5,050 feet
- 13) Approximate strata depths: Fresh, 20 feet; salt, N/A feet.
- 14) Approximate coal seam depths: N/A Is coal being mined in the area? Yes
- 15) CASING AND TUBING PROGRAM

**RECEIVED**  
 SEP 12 1984  
 OIL & GAS DIVISION  
 DEPT. OF MINES

CASING OR TUBING TYPE	SPECIFICATIONS					FOOTAGE INTERVALS		CEMENT FILL-UP OR SACKS (Cubic feet)	PACKERS
	Size	Grade	Weight per ft.	New	Used	For drilling	Left in well		
Conductor									Kinds
Fresh water	8 5/8	ERW	20#	X		450'	450'	To Surface	<u>NEAT</u>
Coal									Sizes
Intermediate									
Production	4 1/2"	ERW	9.50#	X			5,050'	180 Sacks	Depths set
Tubing	1 1/2"	CW		X			4,900'		<u>NO AD required by rule 15.01</u>
Liners									Perforation
									Top Bottom

OFFICE USE ONLY  
 DRILLING PERMIT

Permit number 47-041-3520 Date September 25, 1984

This permit covering the well operator and well location shown below is evidence of permission granted to drill in accordance with the pertinent legal requirements subject to the conditions contained herein and on the reverse hereof. Notification must be given to the District Oil and Gas Inspector, (Refer to No. 8) Prior to the construction of roads, locations and pits for any permitted work. In addition, the well operator or his contractor shall notify the proper district oil and gas inspector 24 hours before actual permitted work has commenced.)

The permitted work is as described in the Notice and Application, plat, and reclamation plan, subject to any modifications and conditions specified on the reverse hereof.  
 Permit expires September 25, 1986 unless well work is commenced prior to that date and prosecuted with due diligence.

Bond: <u>47</u> <u>LANKEY</u>	Agent: <u>LS</u>	Plat: <u>MU</u>	Casing: <u>MU</u>	Fee: <u>603.85</u>
----------------------------------	------------------	-----------------	-------------------	--------------------

Margaret Hasse  
 Administrator, Office of Oil and Gas

NOTE: Keep one copy of this permit posted at the drilling location.

See the reverse side of the APPLICANT'S COPY for instructions to the well operator.

File

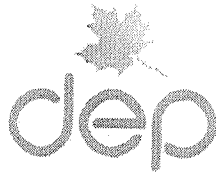

west virginia department of environmental protection

Office of Oil and Gas  
601 57th Street SE  
Charleston, WV 25304  
(304) 926-0450  
(304) 926-0452 fax

Earl Ray Tomblin, Governor  
Randy C. Huffman, Cabinet Secretary  
www.dep.wv.gov

April 15, 2013

**WELL WORK PERMIT**

**Fracture**

This permit, API Well Number: 47-4103520, issued to CONTINENTAL PETROLEUM, LLC, is evidence of permission granted to perform the specified well work at the location described on the attached pages and located on the attached plat, subject to the provisions of Chapter 22 of the West Virginia Code of 1931, as amended, and all rules and regulations promulgated thereunder, and to all conditions and provisions outlined in the pages attached hereto.

Notification shall be given by the operator to the Oil and Gas Inspector at least 24 hours prior to the construction of roads, locations, and/or pits for any permitted work. In addition, the well operator shall notify the same inspector 24 hours before any actual well work is commenced and prior to running and cementing casing. Spills or emergency discharges must be promptly reported by the operator to 1-800-642-3074 and to the Oil and Gas inspector.

Please be advised that form WR-35, Well Operators Report of Well Work is to be submitted to this office within 90 days completion of permitted well work, as should form WR-34 Discharge Monitoring Report within 30 days of discharge of pits, if applicable. Failure to abide by all statutory and regulatory provisions governing all duties and operations hereunder may result in suspension or revocation of this permit and, in addition, may result in civil and/or criminal penalties being imposed upon the operators.

In addition to the applicable requirements of this permit, and the statutes and rules governing oil and gas activity in WV, this permit may contain specific conditions which must be followed. Permit conditions are attached to this cover letter.

Per 35CSR-4-5.2.g this permit will expire in two (2) years from the issue date unless permitted well work is commenced. If there are any questions, please feel free to contact me at (304) 926-0499 ext. 1654.

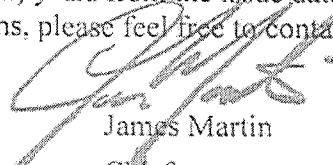

James Martin  
Chief

Operator's Well No: PETERS 2-A  
Farm Name: COASTAL FOREST RESOURCES  
**API Well Number: 47-4103520**  
**Permit Type: Fracture**  
Date Issued: 04/15/2013

Promoting a healthy environment.

04/19/2013