

(+) DENOTES LOCATION OF WELL ON U.S.G.S. TOPOGRAPHIC MAP

LATITUDE 39°10'00"

LONGITUDE 80°32'30"

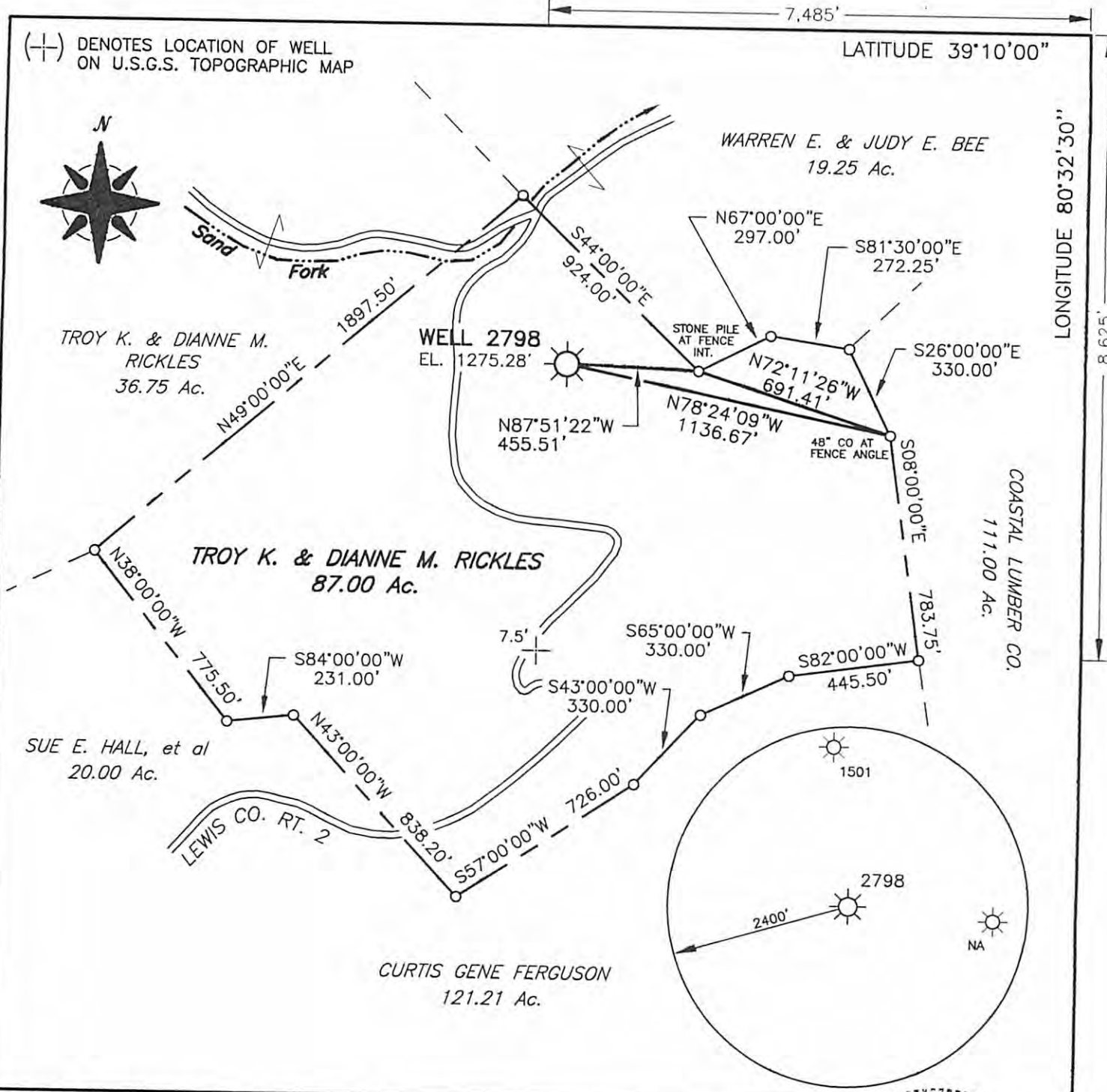

MSES consultants, inc.
 FILE NO. 03-208 / CD 1733
 DRAWN BY MVS
 SCALE 1" = 500'
 MIN. DEGREE OF ACCURACY 1 IN 2500
 PROVEN SOURCE OF ELEVATION:
ROAD INTERSECTION 2800'
SOUTHWEST OF LOCATION EL. 1142'

I, THE UNDERSIGNED, HEREBY CERTIFY THAT THIS PLAT IS CORRECT TO THE BEST OF MY KNOWLEDGE AND BELIEF, AND THAT IT SHOWS ALL INFORMATION REQUIRED BY LAW AND REGULATIONS ISSUED AND PRESCRIBED BY THE DEPARTMENT OF MINES.

(SIGNED) Hershel D. Ward
 R.P.E. _____ L.L.S. 995



STATE OF WEST VIRGINIA
 DEPARTMENT OF MINES
 OIL AND GAS DIVISION



DATE AUGUST 24 20 03
 OPERATOR'S WELL NO. 2798
 API WELL NO. _____
47 041 04752P
 STATE COUNTY PERMIT NO.

WELL TYPE: OIL GAS LIQUID INJECTION WASTE DISPOSAL
 IF "GAS", PRODUCTION STORAGE DEEP SHALLOW *Cancelled plugback under*

LOCATION: ELEVATION 1275.28' WATERSHED SAND FORK OF KINCHELOE CREEK 41-04784P
 DISTRICT FREEMANS CREEK COUNTY LEWIS
 QUADRANGLE BIG ISAAC, WV 7.5' NEAREST TOWN BENSON

SURFACE OWNER TROY K. & DIANNE RICKLES ACREAGE 87.00
 OIL & GAS ROYALTY OWNER C. A. COFFINDAFFER, et al LEASE ACREAGE 87.00
 LEASE NO. FK058573

PROPOSED WORK: DRILL CONVERT DRILL DEEPER REDRILL FRACTURE OR STIMULATE
 PLUG OFF OLD FORMATION PERFORATE NEW FORMATION
 OTHER PHYSICAL CHANGE IN WELL (SPECIFY) _____
 PLUG AND ABANDON CLEAN OUT AND REPLUG

TARGET FORMATION GANTZ ESTIMATED DEPTH 2951'
 WELL OPERATOR DOMINION TRANSMISSION, INC. DESIGNATED AGENT JAMES D. BLASINGAME
 ADDRESS 445 WEST MAIN STREET ADDRESS 445 WEST MAIN STREET
CLARKSBURG, WEST VIRGINIA 26301 CLARKSBURG, WEST VIRGINIA 26301

04/04/2014

41

PERMIT NO.

CANCELLED

WW-7
8-30-06



West Virginia Department of Environmental Protection
Office of Oil and Gas
WELL LOCATION FORM: GPS

API: 47-041-01248 -P WELL NO.: 5

FARM NAME: MILDRED FAHEY ET AL

RESPONSIBLE PARTY NAME: PETROLEUM DEVELOPMENT CORP.

COUNTY: LEWIS DISTRICT: FREEMANS CREEK

QUADRANGLE: VADIS

SURFACE OWNER: MILDRED FAHEY ET AL

ROYALTY OWNER: MILDRED FAHEY ET AL

UTM GPS NORTHING: 4318309.85 (METERS)

UTM GPS EASTING: 524826.43 (METERS) GPS ELEVATION: 844'

The Responsible Party named above has chosen to submit GPS coordinates in lieu of preparing a new well location plat for a plugging permit or assigned API number on the above well. The Office of Oil and Gas will not accept GPS coordinates that do not meet the following requirements:

1. Datum: NAD 1983, Zone: 17 North, Coordinate Units: meters, Altitude: height above mean sea level (MSL) - meters.
2. Accuracy to Datum - 3.05 meters
3. Data Collection Method:

Survey grade GPS : Post Processed Differential
Real-Time Differential

Mapping Grade GPS : Post Processed Differential
Real-Time Differential

4. Letter size copy of the topography map showing the well location.

I the undersigned, hereby certify this data is correct to the best of my knowledge and belief and shows all the information required by law and the regulations issued and prescribed by the Office of Oil and Gas.

[Handwritten Signature]
Signature

[Handwritten Title]
Title

[Handwritten Date]
Date