

WHITE LEASE 84 ACRES± WELL NO. 3A

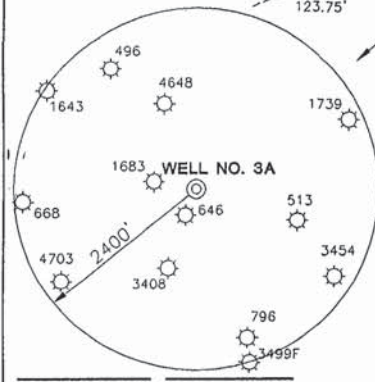

- ### NOTES ON SURVEY
1. TIES TO WELLS AND CORNERS ARE BASED ON STATE PLANE GRID NORTH WV SOUTH ZONE NAD '27.
 2. TIES TO REFERENCES ARE BASED ON MAGNETIC NORTH 7/8/04.
 3. LEASE BOUNDARY SHOWN HEREON TAKEN FROM DEED BOOK 201 PAGE 200.
 4. SURFACE OWNER AND ADJOINER INFORMATION TAKEN FROM THE ASSESSOR AND COUNTY CLERK RECORDS OF LEWIS COUNTY IN OCT., 2001.
 5. WELL LAT./LONG. ESTABLISHED BY DGPS(SUBMETER MAPPING GRADE).

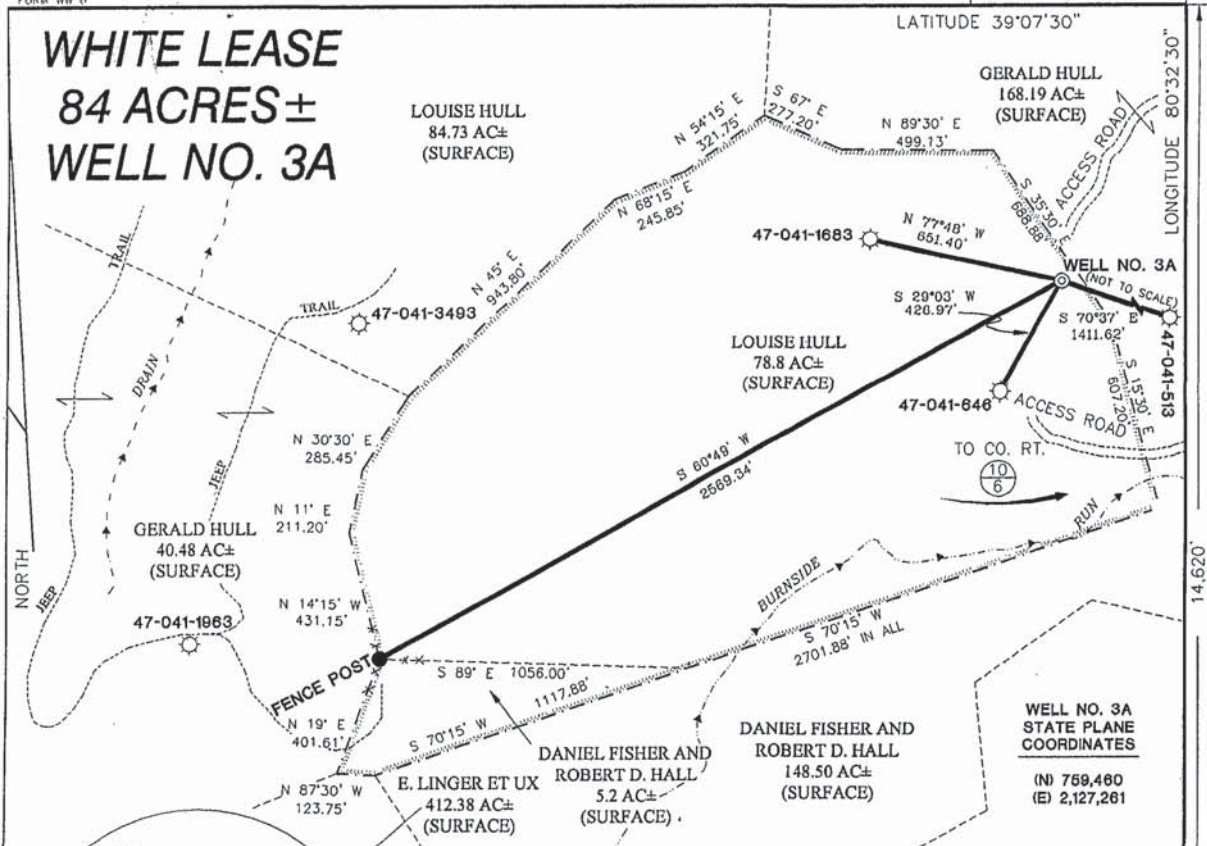
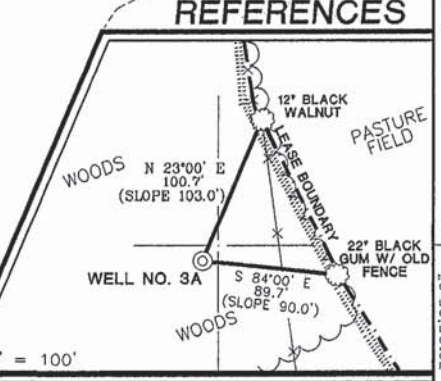

I THE UNDERSIGNED, HEREBY CERTIFY THAT THIS PLAT IS CORRECT TO THE BEST OF MY KNOWLEDGE AND BELIEF AND SHOWS ALL THE INFORMATION REQUIRED BY LAW AND THE REGULATIONS ISSUED AND PRESCRIBED BY THE DIVISION OF ENVIRONMENTAL PROTECTION.

P.S. 677 *Gregory A. Smith*



(+) DENOTES LOCATION OF WELL ON UNITED STATES TOPOGRAPHIC MAPS.
 DATE JULY 9, 20 04
 OPERATORS WELL NO. 3A
 API WELL NO. 47 - 041 - 04861
 STATE COUNTY PERMIT

MINIMUM DEGREE OF ACCURACY 1/2500 FILE NO. 4892P3A(172-20)
 PROVEN SOURCE OF ELEVATION DGPS (SUBMETER MAPPING GRADE) SCALE 1"=500'

STATE OF WEST VIRGINIA
 DIVISION OF ENVIRONMENTAL PROTECTION
 OFFICE OF OIL AND GAS

WELL TYPE: OIL GAS WASTE INJECTION DISPOSAL "GAS" PRODUCTION STORAGE DEEP SHALLOW

LOCATION: ELEVATION 1,222' WATERSHED BURNSIDE RUN
 DISTRICT FRÉEMANS CREEK COUNTY LEWIS QUADRANGLE CAMDEN 7.5'

SURFACE OWNER LOUISE HULL ACREAGE 78.8±
 ROYALTY OWNER G.L. WHITE LEASE ACREAGE 84±

PROPOSED WORK: LEASE NO. _____
 DRILL CONVERT DRILL DEEPER REDRILL FRACTURE OR STIMULATE PLUG OFF OLD

FORMATION _____ PERFORATE NEW FORMATION PLUG AND ABANDON CLEAN OUT AND REPLUG OTHER

PHYSICAL CHANGE IN WELL (SPECIFY) _____ TARGET FORMATION BENSON
 ESTIMATED DEPTH 5000'

WELL OPERATOR PETROLEUM RESOURCES, INC. DESIGNATED AGENT STAN MASONER
 ADDRESS P.O. BOX 1066, WESTON, WV 26452 ADDRESS P.O. BOX 1066, WESTON, WV 26452

LAT. 39°07'30" LONGITUDE 80°32'30" 14,620'