

Id	Bearing	Distance
L1	N 50°00'00" E	391.05'
L2	N 68°40'00" E	174.90'
L3	N 15°15'00" E	138.60'
L4	N 40°30'00" E	211.20'
L5	N 38°20'00" E	224.40'
L6	N 29°30'00" E	127.05'
L7	S 71°45'00" W	283.80'

LATITUDE 39-07-30
 SCALED COOR.:
 5,590' SOUTH
 4,970' WEST

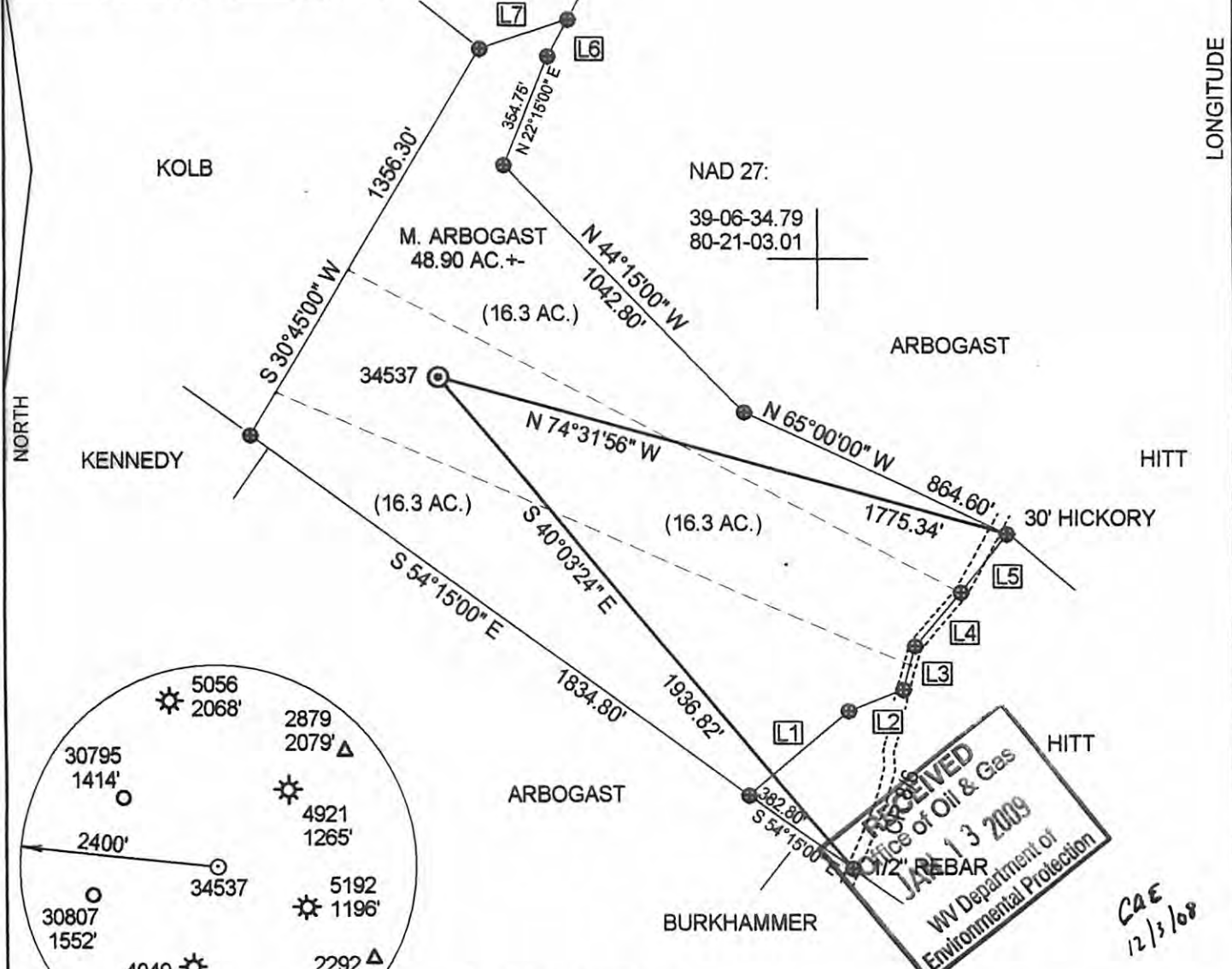

WELL REFERENCES:
 S11-30E, 136.50' TO 10" TREE OF HEAVEN
 S31-00W, 155.50' TO 6" BLACK WALNUT

NAD 27 WV NORTH SPC:
 34537 = 223,195.67'
 1,758,562.16'

(+) DENOTES LOCATION OF WELL ON UNITED STATES TOPOGRAPHIC MAPS

FILE NUMBER: _____
 DRAWING NUMBER: DEP34537.PCS
 SCALE: 1" = 500'
 MINIMUM DEGREE OF ACCURACY: SUBMETER
 PROVEN SOURCE OF ELEVATION: DGPS SURVEY
SUBMETER SYSTEM

I THE UNDERSIGNED, HEREBY STATE THAT THIS PLAT IS CORRECT TO THE BEST OF MY KNOWLEDGE AND BELIEF AND SHOWS ALL THE INFORMATION REQUIRED BY LAW AND THE REGULATIONS ISSUED AND PRESCRIBED BY THE DEPARTMENT OF ENERGY.

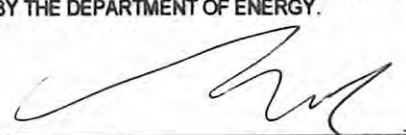
(SIGNED) 
 STEPHEN D. LOSH, P.S. #674

PROFESSIONAL LAND SURVEYOR
 STEPHEN D. LOSH
 NO. 674
 STATE OF WEST VIRGINIA
 PLACE SEAL HERE

STATE OF WEST VIRGINIA
 DIVISION OF ENVIRONMENTAL PROTECTION
 OFFICE OF OIL AND GAS
 #10 McJUNKIN ROAD
 NITRO, WV 25143-2506

FORM WW-6

WELL TYPE: OIL GAS LIQUID INJECTION WASTE DISPOSAL CBM
 (IF "GAS") PRODUCTION STORAGE DEEP SHALLOW

LOCATION: ELEVATION 1450.41' WATERSHED JESSE RUN
 DISTRICT HACKERS CREEK COUNTY LEWIS
 QUADRANGLE BERLIN

SURFACE OWNER MYRTLE B. ARBOGAST
 OIL & GAS ROYALTY OWNER B. B. CURTIS

PROPOSED WORK: DRILL CONVERT DRILL DEEPER REDRILL FRACTURE OR STIMULATE PLUG OFF OLD FORMATION
 PERFORATE NEW FORMATION OTHER PHYSICAL CHANGE (SPECIFY) _____

TARGET FORMATION BENSON

WELL OPERATOR DOMINION EXPLORATION & PRODUCTION, INC. DESIGNATED AGENT RODNEY BIGGS
 ADDRESS P. O. BOX 1248 JANE LEW, WV 26378 ADDRESS P. O. BOX 1248 JANE LEW, WV 26378

LAND SURVEYING SERVICES
 21 CEDAR LANE, BRIDGEPORT, WV 26330
 PHONE: 304-842-2018 OR 842-5762

DATE: NOVEMBER 13, 2008
 OPERATORS WELL NO.: 34537
 API WELL NO. 47-041-05509
 STATE: WV COUNTY: LEWIS PERMIT CANCELLED

LEASE NUMBER: LC009786
 ACREAGE 48.90 (10C-04)
 LEASE ACREAGE 86.00

PLUG & ABANDON CLEAN OUT & REPLUG
 ESTIMATED DEPTH 4645'

COUNTY NAME
 PERMIT