

WELL REFERENCES:

N03-00W, 149.00' TO 16" POPLAR
 N52-30E, 172.50' TO 13" SUGAR

LATITUDE 39-07-30

SCALED COOR.:

2,700' WEST
 9,550' SOUTH

80-20-00
 LONGITUDE

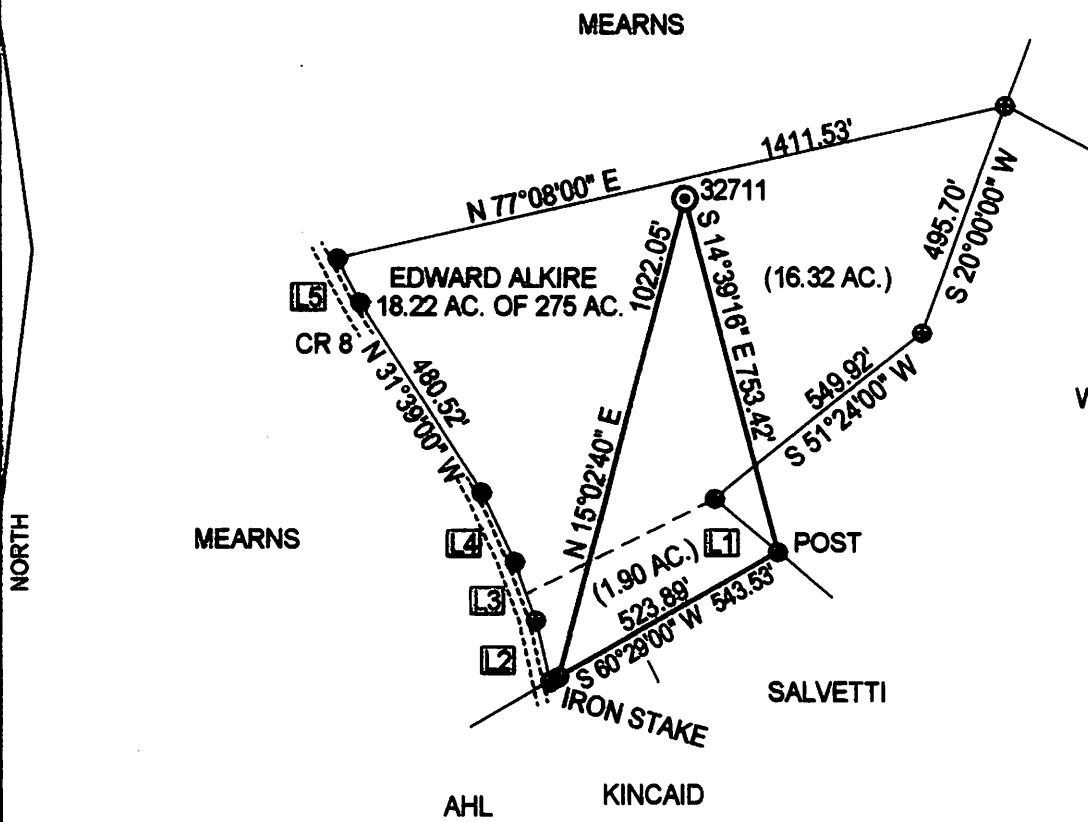

DAWSON

WAUGH

SALVETTI

KINCAID

MEARNS

NORTH

NAD 27:
 39-05-55.74
 80-20-34.33

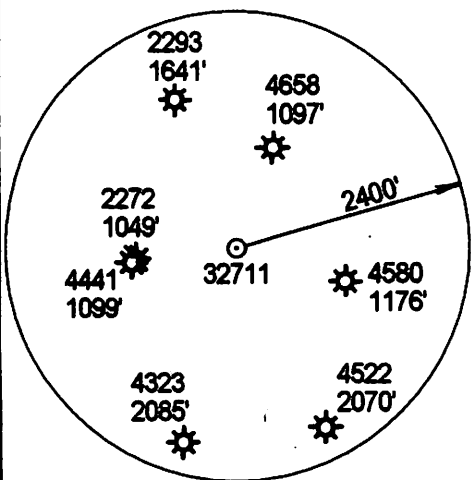

Id	Bearing	Distance
L1	S 49°45'00\" E	171.32'
L2	N 13°07'00\" W	128.11'
L3	N 19°30'00\" W	128.72'
L4	N 25°05'00\" W	160.06'
L5	N 27°01'00\" W	101.80'

CAE
 12/16/09

NAD 27 WV NORTH SPC:

32711 = 219,224.01'
 1,760,785.57'

(+) DENOTES LOCATION OF WELL ON UNITED STATES TOPOGRAPHIC MAPS

FILE NUMBER: _____
 DRAWING NUMBER: DEP32711.PCS
 SCALE: 1" = 400'
 MINIMUM DEGREE OF ACCURACY: SUBMETER
 PROVEN SOURCE OF ELEVATION: DGPS SURVEY
SUBMETER SYSTEM

I THE UNDERSIGNED, HEREBY STATE THAT THIS PLAT IS CORRECT TO THE BEST OF MY KNOWLEDGE AND BELIEF AND SHOWS ALL THE INFORMATION REQUIRED BY LAW AND THE REGULATIONS ISSUED AND PRESCRIBED BY THE DEPARTMENT OF ENERGY.

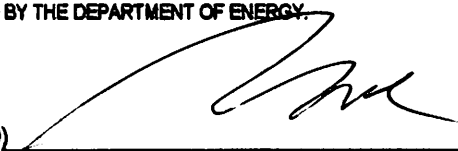
(SIGNED) 
 STEPHEN D. LOSH, P.S. #674



STATE OF WEST VIRGINIA
 DIVISION OF ENVIRONMENTAL PROTECTION
 OFFICE OF OIL AND GAS
 #10 McJUNKIN ROAD
 NITRO, WV 25143-2506

LAND SURVEYING SERVICES
 21 CEDAR LANE, BRIDGEPORT, WV 26330
 PHONE: 304-842-2018 OR 842-5762

DATE: NOVEMBER 22, 2008
 OPERATORS WELL NO.: 32711
 API WELL NO. _____

WELL TYPE: OIL GAS LIQUID INJECTION WASTE DISPOSAL CBM
 (IF "GAS") PRODUCTION STORAGE DEEP SHALLOW STATE 47-041-05516

LOCATION: ELEVATION 1223.32' WATERSHED JESSE RUN
 DISTRICT HACKERS CREEK COUNTY LEWIS

QUADRANGLE BERLIN LEASE NUMBER: LC014141
 SURFACE OWNER JAMES M. HINZMAN ACREAGE 16.32 (10D-1.2)
 OIL & GAS ROYALTY OWNER EDWARD ALKIRE LEASE ACREAGE 275.00

PROPOSED WORK: DRILL CONVERT DRILL DEEPER REDRILL FRACTURE OR STIMULATE PLUG OFF OLD FORMATION
 PERFORATE NEW FORMATION OTHER PHYSICAL CHANGE (SPECIFY) _____

TARGET FORMATION BENSON ESTIMATED DEPTH 4410'
 PLUG & ABANDON CLEAN OUT & REPLUG

WELL OPERATOR DOMINION EXPLORATION & PRODUCTION, INC. DESIGNATED AGENT RODNEY BIGGS
 ADDRESS P. O. BOX 1248, JANE LEW, WV, 26378 ADDRESS P. O. BOX 1248, JANE LEW, WV, 26378

COUNTY NAME
 PERMIT

09/13/2013