

WELL REFERENCES:

S01-00W, 160.00' TO 13" HICKORY
 S55-00E, 140.00' TO 6" ELM

LATITUDE 39-07-30

KENNEDY

SCALED COOR.:

9,790' SOUTH
 10,160' WEST

80-17-30
 LONGITUDE

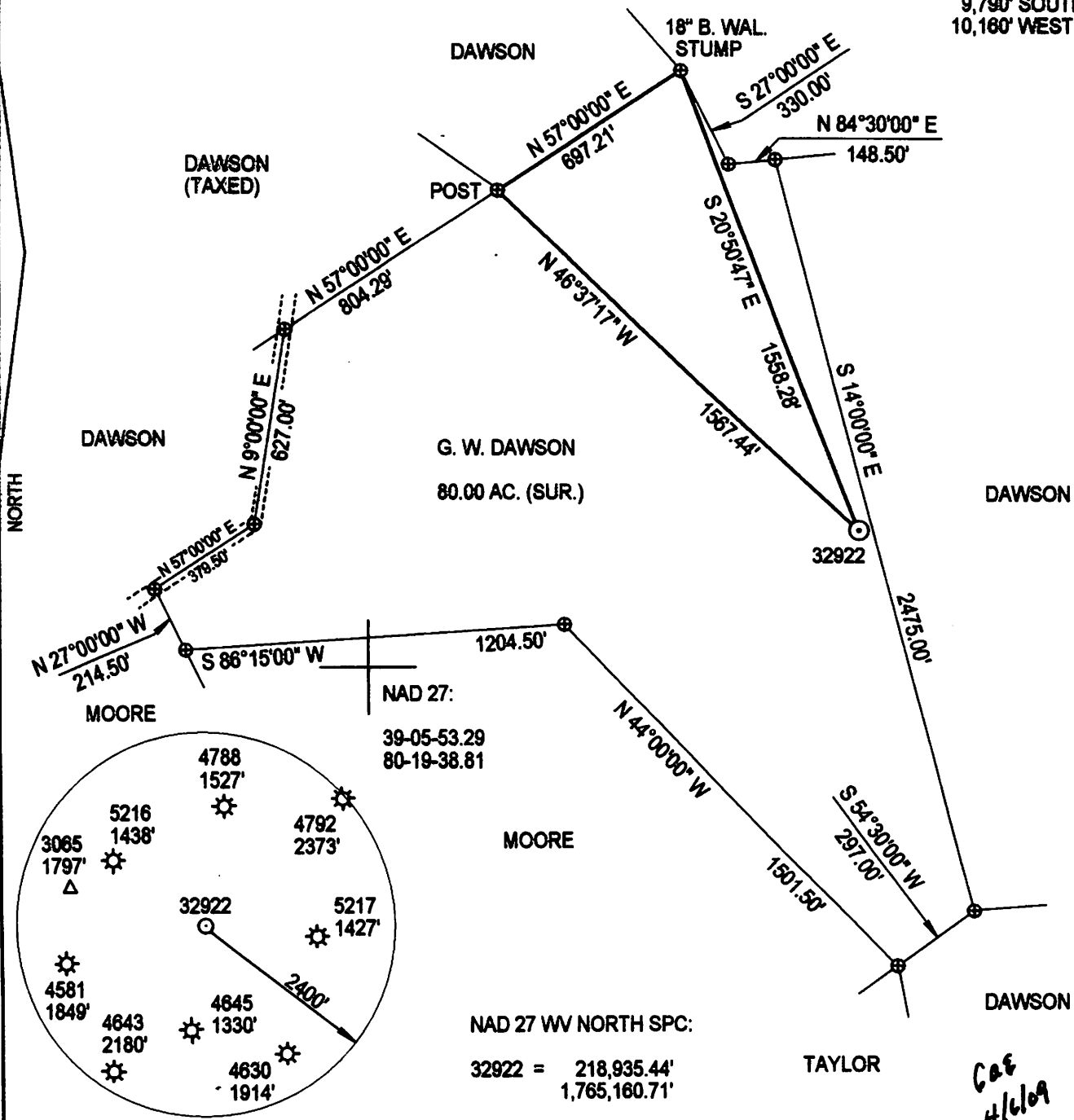

NAD 27:
 39-05-53.29
 80-19-38.81

NAD 27 WV NORTH SPC:
 32922 = 218,935.44'
 1,765,160.71'

Case
 4/6/09

(+) DENOTES LOCATION OF WELL ON UNITED STATES TOPOGRAPHIC MAPS

FILE NUMBER: _____
 DRAWING NUMBER: DEP32922.PCS
 SCALE: 1" = 500'
 MINIMUM DEGREE OF ACCURACY: SUBMETER
 PROVEN SOURCE OF ELEVATION: DGPS SURVEY
SUBMETER SYSTEM

I THE UNDERSIGNED, HEREBY STATE THAT THIS PLAT IS CORRECT TO THE BEST OF MY KNOWLEDGE AND BELIEF AND SHOWS ALL THE INFORMATION REQUIRED BY LAW AND THE REGULATIONS ISSUED AND PRESCRIBED BY THE DEPARTMENT OF ENERGY.

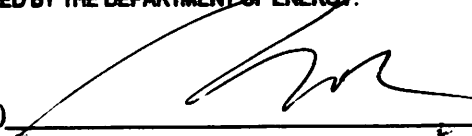
(SIGNED) 
 STEPHEN D. LOSH, P.S. #674

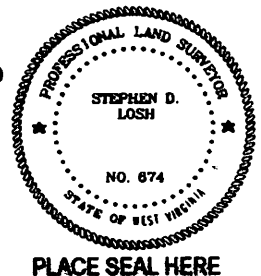

PLACE SEAL HERE

STATE OF WEST VIRGINIA
 DIVISION OF ENVIRONMENTAL PROTECTION
 OFFICE OF OIL AND GAS
 #10 McJUNKIN ROAD
 NITRO, WV 25143-2508

LAND SURVEYING SERVICES
 21 CEDAR LANE, BRIDGEPORT, WV 26330
 PHONE: 304-842-2018 OR 842-5762

DATE: MARCH 25, 2009
 OPERATORS WELL NO.: 32922
 API WELL NO. 47-041-05550

WELL TYPE: OIL GAS LIQUID INJECTION WASTE DISPOSAL CBM
 (IF "GAS") PRODUCTION STORAGE DEEP SHALLOW STATE WV COUNTY LEWIS PERMIT CANCELLED

LOCATION: ELEVATION 1219.73' WATERSHED BILLS LICK
 DISTRICT HACKERS CREEK COUNTY LEWIS
 QUADRANGLE BERLIN LEASE NUMBER LC028354

SURFACE OWNER GEORGE WESLEY DAWSON ACREAGE 80.00
 OIL & GAS ROYALTY OWNER GEORGE CUMMINGS LEASE ACREAGE 380.00

PROPOSED WORK: DRILL CONVERT DRILL DEEPER REDRILL FRACTURE OR STIMULATE PLUG OFF OLD FORMATION
 PERFORATE NEW FORMATION OTHER PHYSICAL CHANGE (SPECIFY) _____

PLUG & ABANDON CLEAN OUT & REPLUG
 TARGET FORMATION BENSON ESTIMATED DEPTH 4440'

WELL OPERATOR DOMINION EXPLORATION & PRODUCTION, INC. DESIGNATED AGENT RODNEY BIGGS
 ADDRESS P. O. BOX 1248 JANE LEW, WV 26378 ADDRESS P. O. BOX 1248 JANE LEW, WV 26378

05/30/2014