

# McWHORTER LEASE 205 ACRES ± FLESHER WELL NO. 1

H. K. AND PAMELA FLESHER  
44.0 ACRES ±

HARRY V. SR. AND MARY E. SAVILLE SR ET AL  
66.12 ACRES ±

H. K. AND PAMELA FLESHER  
191.5 ACRES ±

NORMA V. AND DAVID L. SINGLETON  
5.67 ACRES ±

LEO FRED EPP  
8.30 ACRES ±

FRANK WINE  
41.71 ACRES ±

TIMOTHY N. HITT ET AL  
100.31 ACRES ±

**FLESHER WELL NO. 1  
STATE PLANE COORDINATES  
SOUTH ZONE (NAD '27)**

N. 761,159  
E. 2,164,026

LAT=(N) 39.08883  
LONG=(W) 80.42218

**UTM (NAD '83) (METERS)**

N. 4,326,803  
E. 549,988

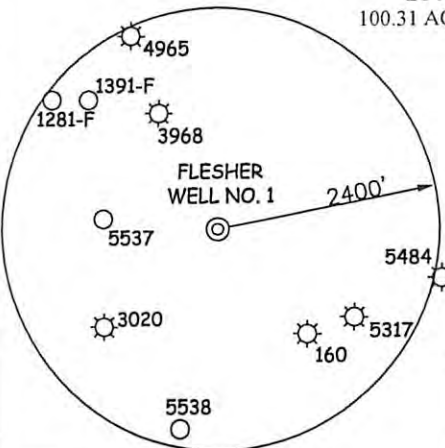

**NOTES ON SURVEY**

1. TIES TO WELLS AND CORNERS ARE BASED ON GRID NORTH FOR THE WV STATE PLANE COORDINATE SYSTEM SOUTH ZONE NAD '27.
2. TIES TO REFERENCES ARE BASED ON MAGNETIC NORTH 07/17/2012.
3. LEASE BOUNDARY SHOWN HEREON TAKEN FROM DEED BOOK 36 AT PAGE 175 AND OTHER ADJOINING DEEDS.
4. SURFACE OWNER AND ADJOINER INFORMATION TAKEN FROM THE ASSESSOR AND COUNTY CLERK RECORDS OF LEWIS COUNTY IN JUNE 2012.
5. WELL LAT./LONG. (NAD'27) ESTABLISHED BY DGPS(SUBMETER MAPPING GRADE).

**REFERENCES**

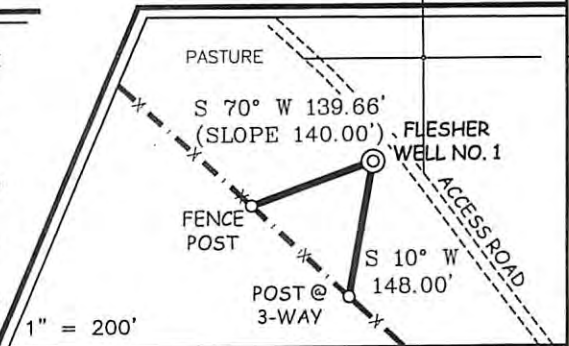

I THE UNDERSIGNED, HEREBY CERTIFY THAT THIS PLAN IS CORRECT TO THE BEST OF MY KNOWLEDGE AND BELIEF AND SHOWS ALL THE INFORMATION REQUIRED BY LAW AND THE REGULATIONS ISSUED AND PRESCRIBED BY THE DIVISION OF ENVIRONMENTAL PROTECTION.

P.S. 677

*Gregory A. Smith*



(+) DENOTES LOCATION OF WELL ON UNITED STATES TOPOGRAPHIC MAPS.

DATE JULY 19, 20 12  
 OPERATORS WELL NO. FLESHER No. 1  
 API WELL NO. 47 - 041 - 05666  
 STATE COUNTY PERMIT

MINIMUM DEGREE OF ACCURACY 1 / 200 FILE NO. 7865PF1 (418-66)  
 PROVEN SOURCE OF ELEVATION DGPS (SUBMETER MAPPING GRADE) SCALE 1" = 500'

STATE OF WEST VIRGINIA  
 DIVISION OF ENVIRONMENTAL PROTECTION  
 OFFICE OF OIL AND GAS



WELL TYPE: OIL  GAS  LIQUID INJECTION  WASTE DISPOSAL  IF "GAS" PRODUCTION  STORAGE  DEEP  SHALLOW

LOCATION: ELEVATION 1,412' WATERSHED WEST RUN OF HACKERS CREEK  
 DISTRICT HACKERS CREEK COUNTY LEWIS QUADRANGLE WESTON 7.5'

SURFACE OWNER H. K. AND PAMELA FLESHER ACREAGE 191.5±  
 ROYALTY OWNER MIKE ROSS INC. ET AL LEASE ACREAGE 205±

PROPOSED WORK: DRILL  CONVERT  DRILL DEEPER  REDRILL  FRACTURE OR STIMULATE  PLUG OFF OLD FORMATION  PERFORATE NEW FORMATION  PLUG AND ABANDON  CLEAN OUT AND REPLUG  OTHER

PHYSICAL CHANGE IN WELL (SPECIFY) \_\_\_\_\_ TARGET FORMATION ALEXANDER  
 ESTIMATED DEPTH 5,990'

WELL OPERATOR BRAXTON OIL & GAS CORP. DESIGNATED AGENT MIKE ROSS  
 ADDRESS P.O. BOX 219 ADDRESS P.O. BOX 219  
COALTON, WV 26257 COALTON, WV 26257



# McWhorter Lease Flesher Well No. 1

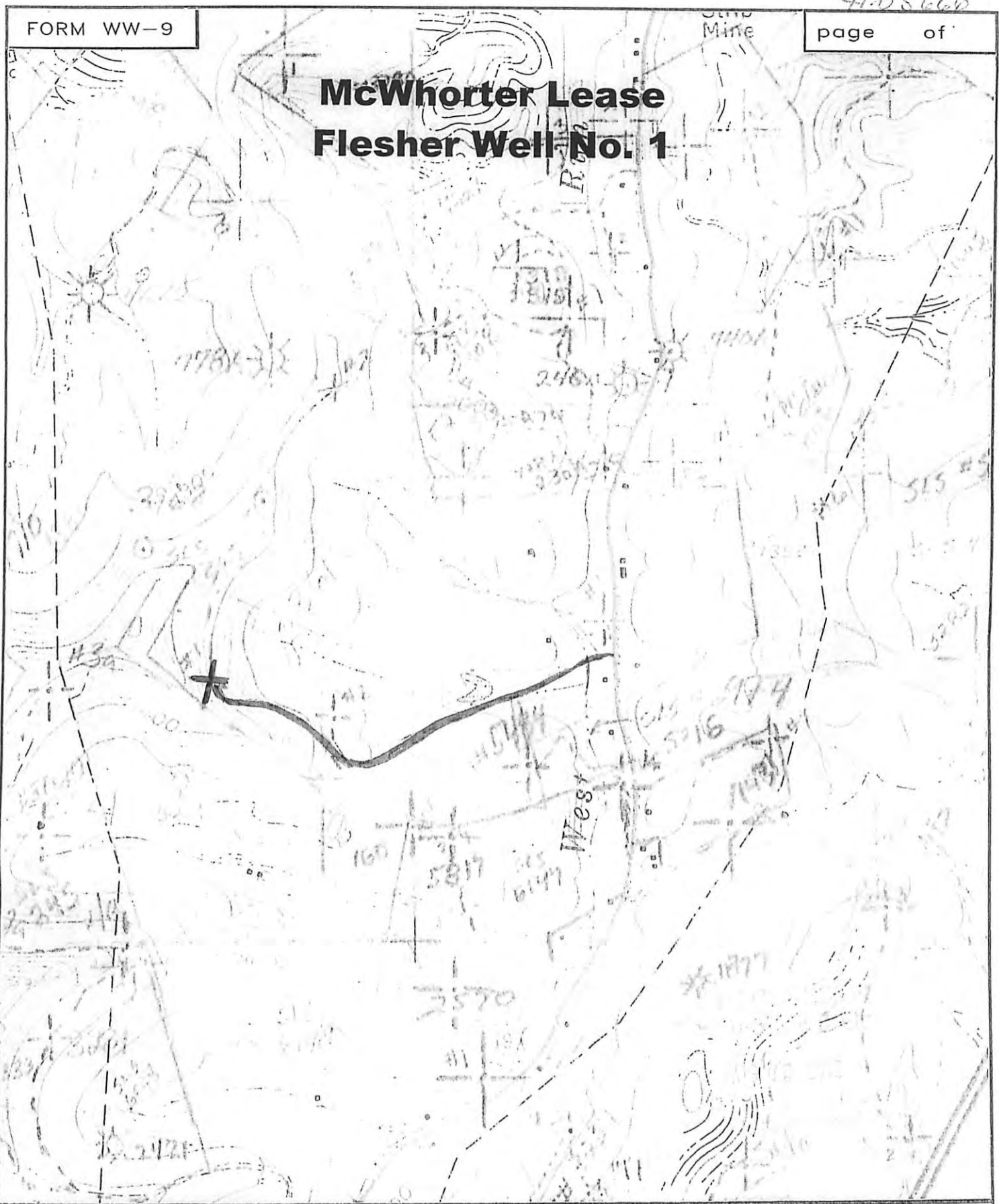

SMITH LAND SURVEYING  
P.O. BOX 150 GLENVILLE, WV. 26351

TOPO SECTION OF WESTON 7.5'

FILE NO. 7865 DATE 7/19/12 SCALE 1"=1000'