

McWHORTER LEASE 205 ACRES ± FLESHER WELL NO. 2

H. K. AND PAMELA FLESHER
44.0 ACRES ±

HARRY V. SR. AND MARY E. SAVILLE SR ET AL
66.12 ACRES ±

H. K. AND PAMELA FLESHER
191.5 ACRES ±

NORMA V. AND DAVID L. SINGLETON
5.67 ACRES ±

LEO FRED EPP
8.30 ACRES ±

FRANK WINE
41.71 ACRES ±

TIMOTHY N. HITT ET AL
100.31 ACRES ±

NORTH

LONGITUDE 80° 25' 00"

13,420'

**FLESHER WELL NO. 2
STATE PLANE COORDINATES
SOUTH ZONE (NAD'27)**

N. 760,918
E. 2,164,998

LAT=(N) 39.08815
LONG=(W) 80.41876

UTM (NAD'83) (METERS)

N. 4,326,730
E. 550,284

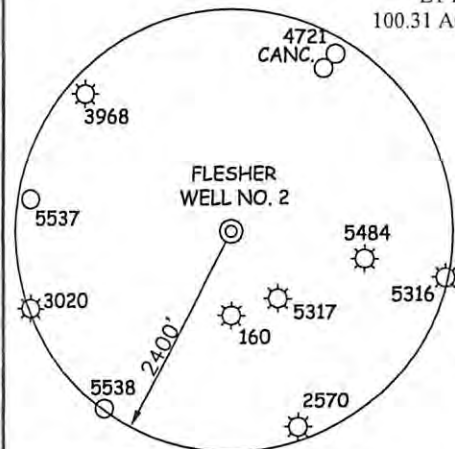

NOTES ON SURVEY

1. TIES TO WELLS AND CORNERS ARE BASED ON GRID NORTH FOR THE WV STATE PLANE COORDINATE SYSTEM SOUTH ZONE NAD '27.
2. TIES TO REFERENCES ARE BASED ON MAGNETIC NORTH 07/17/2012.
3. LEASE BOUNDARY SHOWN HEREON TAKEN FROM DEED BOOK 36 AT PAGE 175 AND OTHER ADJOINING DEEDS.
4. SURFACE OWNER AND ADJOINER INFORMATION TAKEN FROM THE ASSESSOR AND COUNTY CLERK RECORDS OF LEWIS COUNTY IN JUNE 2012.
5. WELL LAT./LONG. (NAD'27) ESTABLISHED BY DGPS(SUBMETER MAPPING GRADE).

REFERENCES

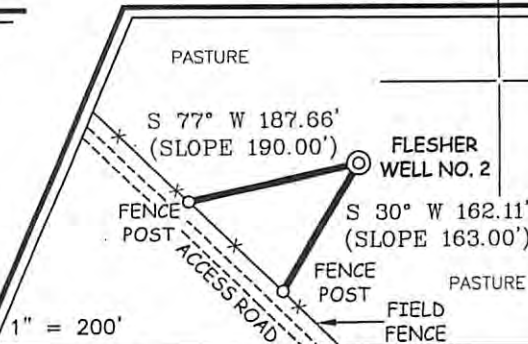

I THE UNDERSIGNED, HEREBY CERTIFY THAT THIS PLAT IS CORRECT TO THE BEST OF MY KNOWLEDGE AND BELIEF AND SHOWS ALL THE INFORMATION REQUIRED BY LAW AND THE REGULATIONS ISSUED AND PRESCRIBED BY THE DIVISION OF ENVIRONMENTAL PROTECTION.

P.S. 677 *Gregory A. Smith*



(+) DENOTES LOCATION OF WELL ON UNITED STATES TOPOGRAPHIC MAPS.
DATE JULY 19, 20 12
OPERATORS WELL NO. FLESHER No. 2
API WELL NO. 47 - 041 - 05667
STATE COUNTY PERMIT

MINIMUM DEGREE OF ACCURACY 1/200 FILE NO. 7865PF2 (418-66)
PROVEN SOURCE OF ELEVATION DGPS (SUBMETER MAPPING GRADE) SCALE 1" = 500'

STATE OF WEST VIRGINIA
DIVISION OF ENVIRONMENTAL PROTECTION
OFFICE OF OIL AND GAS



WELL TYPE: OIL GAS LIQUID INJECTION WASTE DISPOSAL IF "GAS" PRODUCTION STORAGE DEEP SHALLOW

LOCATION: ELEVATION 1,237' WATERSHED WEST RUN OF HACKERS CREEK
DISTRICT HACKERS CREEK COUNTY LEWIS QUADRANGLE WESTON 7.5'

SURFACE OWNER H. K. AND PAMELA FLESHER ACREAGE 191.5±
ROYALTY OWNER MIKE ROSS INC. ET AL LEASE ACREAGE 205±

PROPOSED WORK: DRILL CONVERT DRILL DEEPER REDRILL FRACTURE OR STIMULATE PLUG OFF OLD FORMATION PERFORATE NEW FORMATION PLUG AND ABANDON CLEAN OUT AND REPLUG OTHER

PHYSICAL CHANGE IN WELL (SPECIFY) _____ TARGET FORMATION ALEXANDER
ESTIMATED DEPTH 5,990'

WELL OPERATOR BRAXTON OIL & GAS CORP. DESIGNATED AGENT MIKE ROSS
ADDRESS P.O. BOX 219 ADDRESS P.O. BOX 219
COALTON, WV 26257 COALTON, WV 26257

COUNTY NAME PERMIT

41-05667

FORM WW-9

page of

McWhorter Lease Flesher Well No. 2

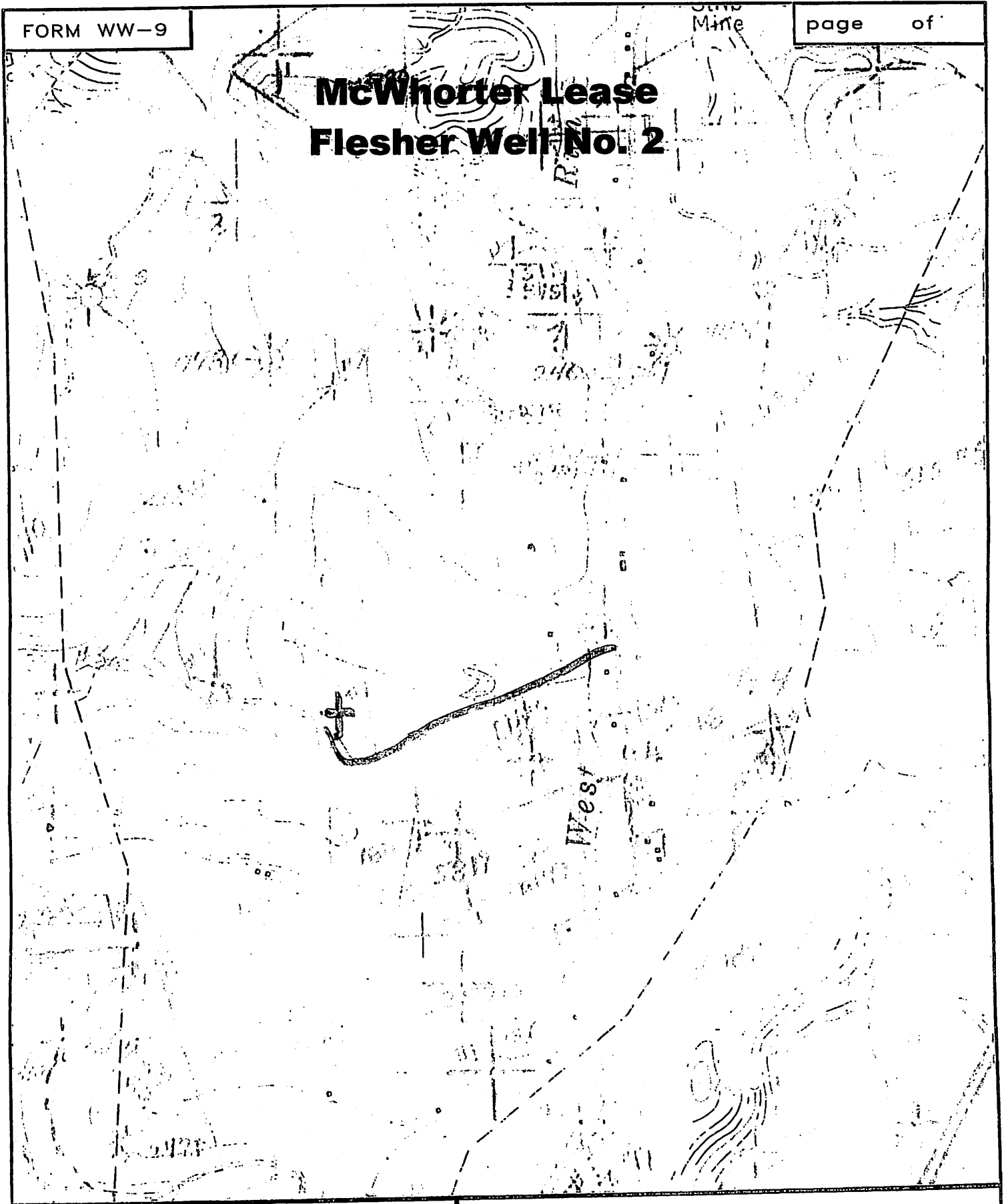

SMITH LAND SURVEYING
P.O. BOX 150 GLENVILLE, WV. 26351

TOPO SECTION OF WESTON 7.5'

FILE NO. 7865 DATE 7/19/12 SCALE 1"=1000'

09/07/2012