

(+|-) DENOTES LOCATION OF WELL ON U.S.G.S. TOPOGRAPHIC MAP

LATITUDE 39°07'30"

LONGITUDE 80°32'30"

N

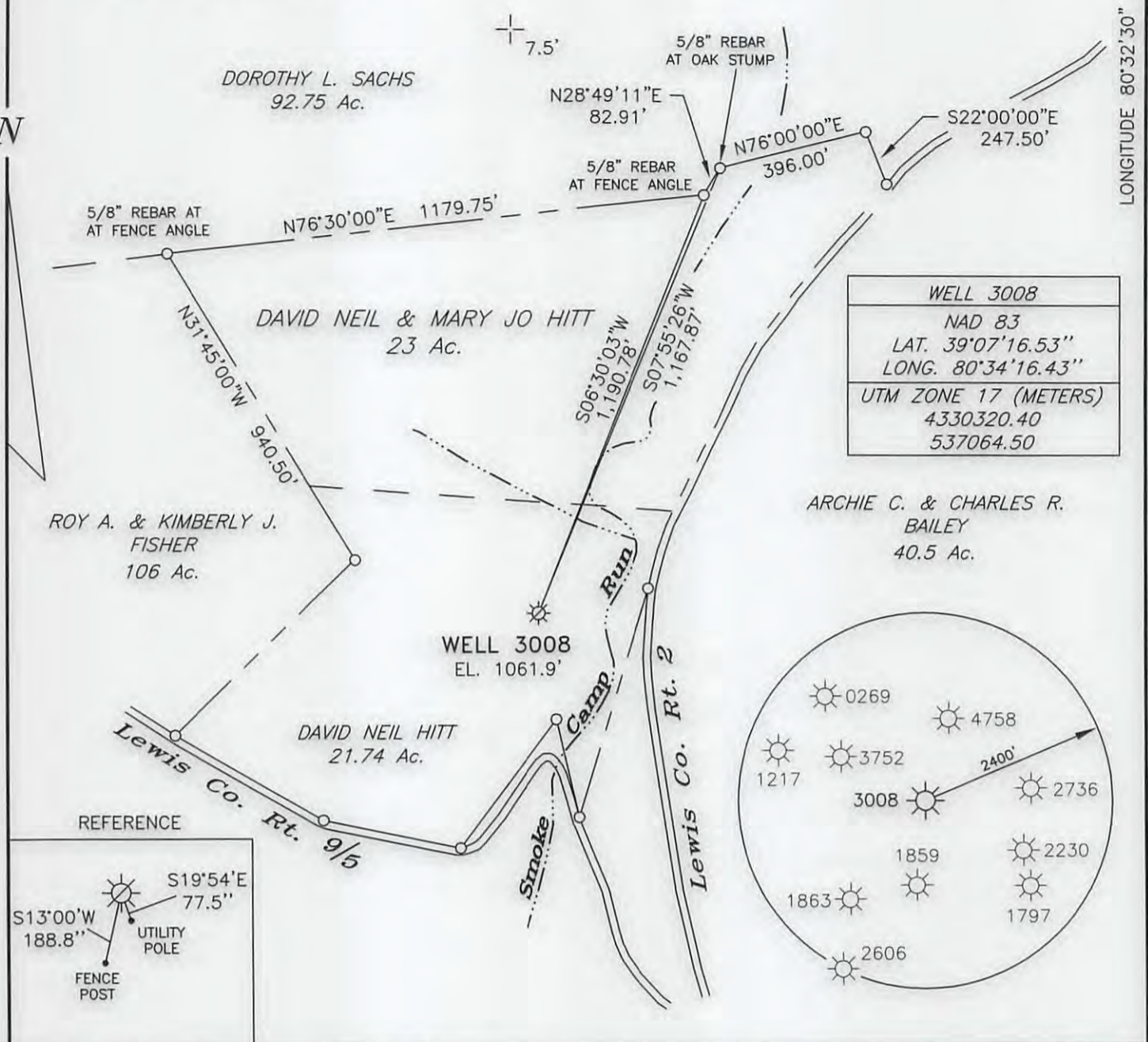

WELL 3008
NAD 83
LAT. 39°07'16.53"
LONG. 80°34'16.43"
UTM ZONE 17 (METERS)
4330320.40
537064.50

REFERENCE

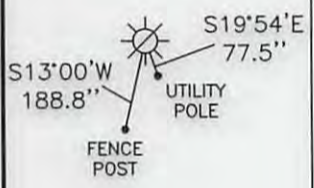

**MSES consultants, inc.**

FILE NO. 15-080 Well 3008 Well Plat  
 DRAWN BY KLA/LFL  
 SCALE 1" = 400'  
 MIN. DEGREE OF ACCURACY 1 IN 2500'  
 PROVEN SOURCE OF ELEVATION:  
 SURVEY GRADE GPS

I, THE UNDERSIGNED, HEREBY CERTIFY THAT THIS PLAT IS CORRECT TO THE BEST OF MY KNOWLEDGE AND BELIEF, AND THAT IT SHOWS ALL INFORMATION REQUIRED BY LAW AND REGULATIONS ISSUED AND PRESCRIBED BY THE DEPARTMENT OF MINES.

(SIGNED) *[Signature]*  
 R.P.E. \_\_\_\_\_ P.S. 2029 \_\_\_\_\_



STATE OF WEST VIRGINIA  
 DEPARTMENT OF MINES  
 OIL AND GAS DIVISION



DATE AUGUST 21, 2015  
 OPERATOR'S WELL NO. 3008  
 API WELL NO. 05700P  
 47 41 30133  
 STATE COUNTY PERMIT NO.

WELL TYPE: OIL  GAS  LIQUID INJECTION  WASTE DISPOSAL   
 IF "GAS", PRODUCTION  STORAGE  DEEP  SHALLOW

LOCATION: ELEVATION 1061.9' WATERSHED SMOKE CAMP RUN OF RIGHT FORK FREEMANS CK  
 DISTRICT FREEMANS CREEK COUNTY LEWIS  
 QUADRANGLE CAMDEN, WV 7.5' NEAREST TOWN CHURCHVILLE

SURFACE OWNER DAVID NEIL & MARY JO HITT ACREAGE 21.74  
 OIL & GAS ROYALTY OWNER DAVID NEIL & MARY JO HITT (J.W. WOOFER) LEASE ACREAGE 49  
 LEASE NO. FK051237 & FK051238

PROPOSED WORK: DRILL  CONVERT  DRILL DEEPER  REDRILL  FRACTURE OR STIMULATE   
 PLUG OFF OLD FORMATION  PERFORATE NEW FORMATION   
 OTHER PHYSICAL CHANGE IN WELL (SPECIFY) \_\_\_\_\_  
 PLUG AND ABANDON  CLEAN OUT AND REPLUG

TARGET FORMATION GANTZ ESTIMATED DEPTH 2597'  
 WELL OPERATOR DOMINION TRANSMISSION, INC. DESIGNATED AGENT JOHN M. LOVE  
 ADDRESS 925 WHITE OAKS BOULEVARD ADDRESS 925 WHITE OAKS BOULEVARD  
 BRIDGEPORT, WEST VIRGINIA 26330 BRIDGEPORT, WEST VIRGINIA 26330

01/29/2016

FORM IV-6

COUNTY PERMIT NO.

041

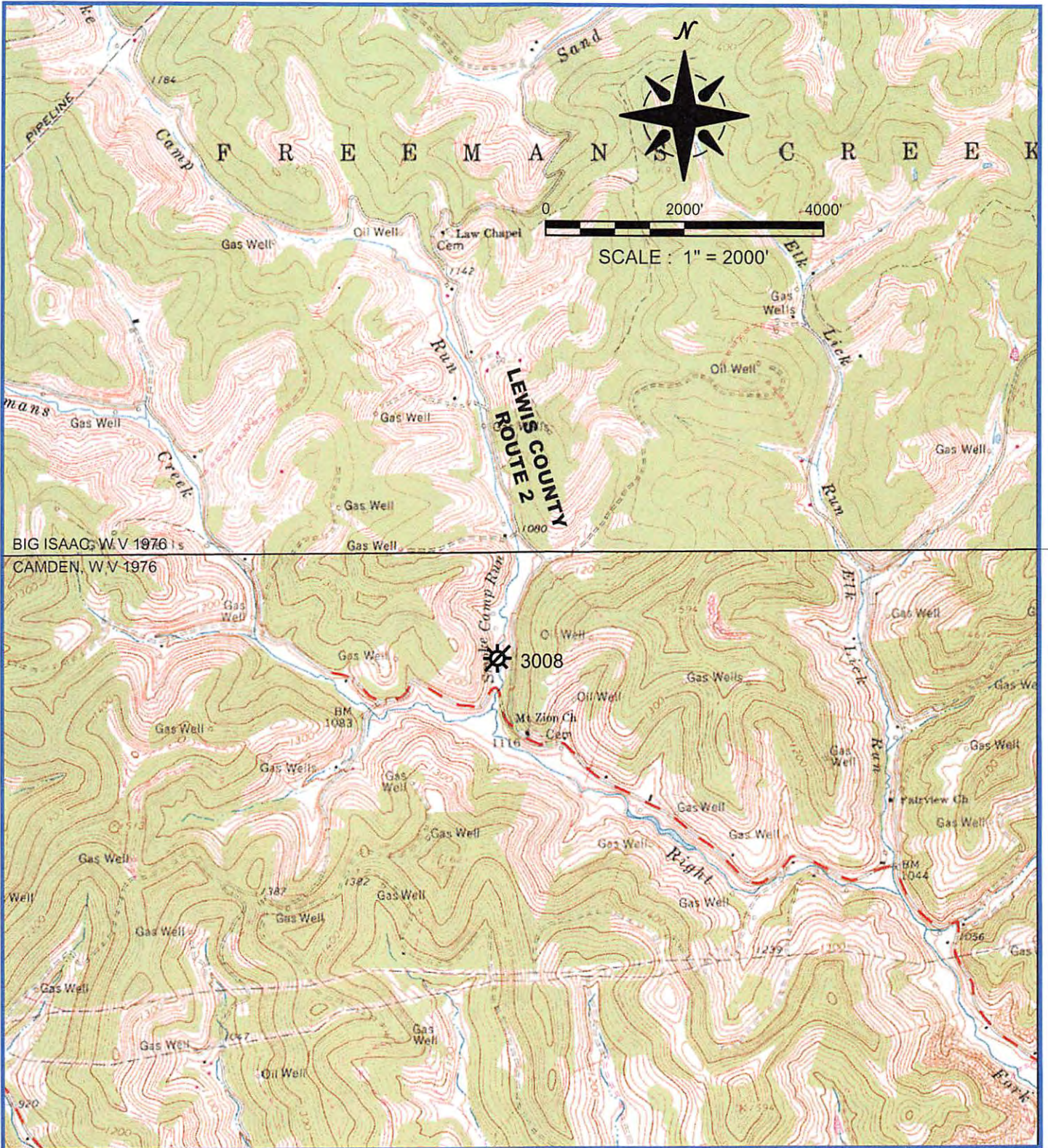

REFERENCE  
 U.S.G.S. 7.5' TOPOGRAPHIC QUADRANGLES,  
 BIG ISAAC, W V 1976  
 CAMDEN, W V 1976

CAD FILE NO. 15-080 Well 3008 Well Site Topo

**DOMINION TRANSMISSION, INC.**

**RECEIVED**  
**WELL 3008**  
**WELL SITE TOPO**  
 Division of Oil and Gas

Drawn by	KLALFL	8/15	Scale AS SHOWN
Engineer	DTT	8/15	
Checked by	DTT	8/15	

Prepared by **MSES consultants, inc.**

JAN 11 2016  
 WV Department of Environmental Protection  
 Date: 01/29/2016