

Latitude

Longitude

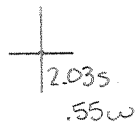

Topo Location

7.5' Loc. \_\_\_\_\_ 15' Loc. \_\_\_\_\_  
 \_\_\_\_\_ (calc.) \_\_\_\_\_

Company South Penn Nat Gas

Farm MA Fahney #4

15' Quad \_\_\_\_\_  
(sec.)

7.5' Quad New Milton

District Freemans Creek

WELL LOCATION PLAT

County 041 Permit 30235

Latitude 39° 10'

Longitude 80° 35'

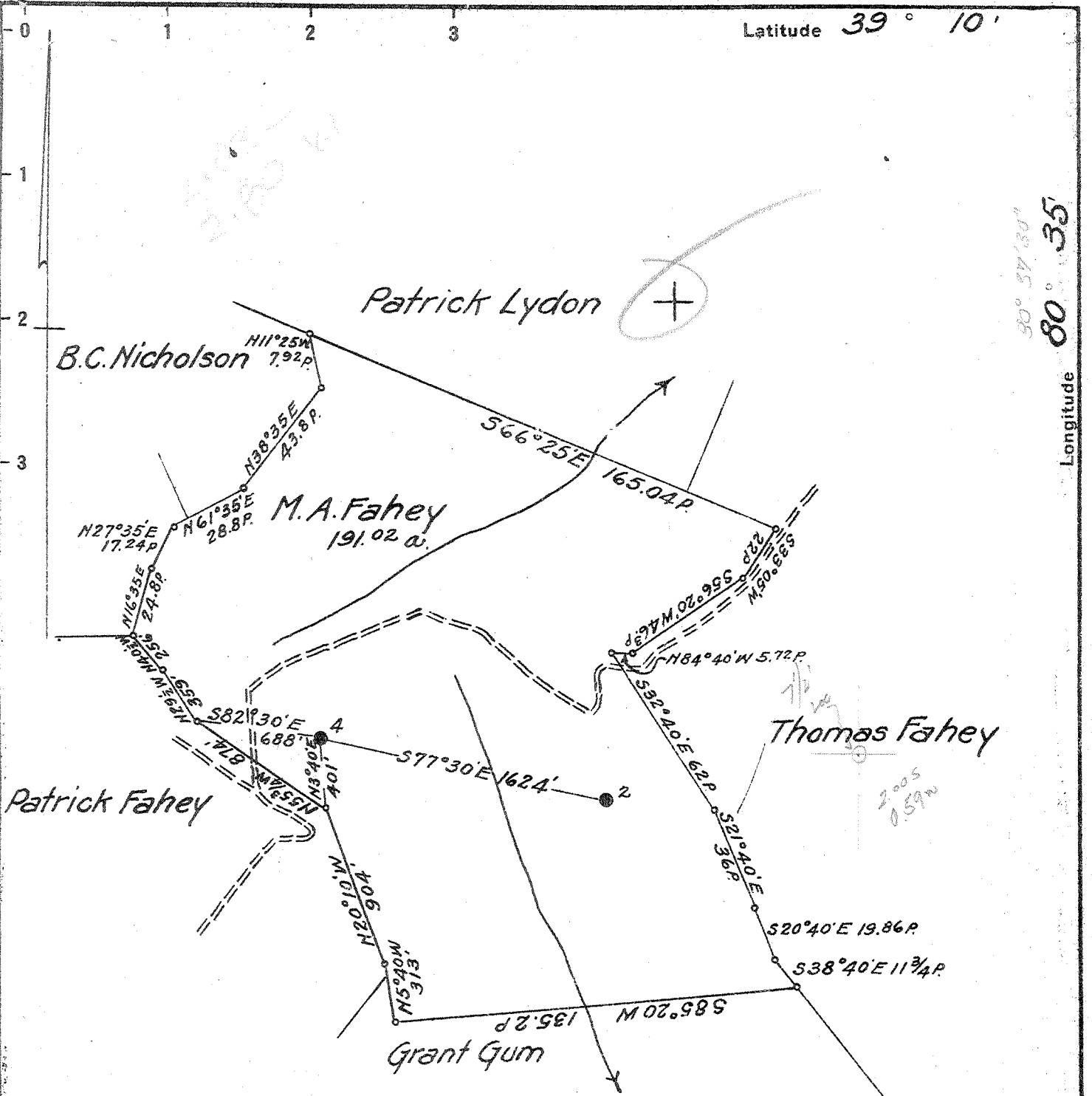

Surface: Patrick Fahey  
Churchville, W. Va.

Coal: Chas. S. Parr Estate  
of Haffheimer & Statler  
Clarksburg, W. Va.

New Location   
Drill Deeper   
Abandonment

522 E2 Map 8

2.075  
2.835

Company South Penn Natural Gas Co.  
Address Parkersburg, W. Va.  
Farm M. A. Fahey  
Tract \_\_\_\_\_ Acres 200 Lease No. 26109  
Well (Farm) No. 4 Serial No. \_\_\_\_\_  
Elevation (Spirit Level) 1217.43  
Quadrangle Vadis Near Minton 7 1/2'  
County Lewis District Freemans Ck.  
Engineer A. C. Hilbert  
Engineer's Registration No. \_\_\_\_\_  
File No. \_\_\_\_\_ Drawing No. \_\_\_\_\_  
Date Apr. 30, 1942 Scale 1" = 800'

STATE OF WEST VIRGINIA  
DEPARTMENT OF MINES  
OIL AND GAS DIVISION  
CHARLESTON

WELL LOCATION MAP  
FILE NO. LEW-235-A

+ Denotes location of well on United States  
Topographic Maps, scale 1 to 62,500, lat-  
itude and longitude lines being represented  
by border lines as shown.  
  
- Denotes one inch spaces on border line  
of original tracing.

STATE OF WEST VIRGINIA  
DEPARTMENT OF MINES  
OIL AND GAS DIVISION

320

WELL RECORD

Permit No. \_\_\_\_\_

Oil or Gas Well OIL  
(KIND)

Company South Penn Natural Gas Company  
Address Union Trust Bldg. Parkersburg, W. Va.  
Farm M. A. Fahey Acres 200  
Location (waters) Indian Fork & Fink Creek  
Well No. 4 Elev. 1217.43  
District Freemans Creek County Lewis  
The surface of tract is owned in fee by Patrick Fahey  
Address Coldwater, W. Va.  
Mineral rights are owned by Patrick F. Fahey et al  
Address Coldwater, W. Va.  
Drilling commenced Aug. 11, 1919  
Drilling completed Nov. 10, 1919  
Date Shot 11-14-1919 from Gantz Sand  
With 30 qts.

Casing and Tubing	Used in Drilling	Left in Well	Packers
Size			
16			Kind of Packer -
13			-
10	<u>440' (Pulled)</u>		Size of -
8 1/4	<u>1195'</u>		-
6 5/8	<u>2174'</u>		Depth set -
5 3/16			-
3			Perf. top -
2			Perf. bottom -
Liners Used			Perf. top -
Cond.	<u>16'</u>		Perf. bottom -

Open Flow /10ths Water in. -- Inch  
/10ths Merc. in. -- Inch  
Volume -- Cu. Ft.  
Rock Pressure -- lbs. ---- hrs.  
Oil 1 bbls., 1st 24 hrs.  
Fresh water 600 feet - feet  
Salt water - feet - feet

CASING CEMENTED -- SIZE -- No. Ft. -- Date  
Native  
COAL WAS ENCOUNTERED AT 160? FEET 48 INCHES  
730 FEET 60 INCHES - FEET - INCHES  
- FEET - INCHES - FEET - INCHES

Formation	Color	Hard or Soft	Top	Bottom	Oil, Gas or Water	Depth Found	Remarks
<u>Native Coal ?</u>			<u>160</u>	<u>164</u>	<u>Water</u>	<u>600</u>	<u>1/2-Blr.</u>
<u>Pittsburgh Coal</u>			<u>730</u>	<u>735</u>			
<u>Little Dunkard</u>			<u>1195</u>	<u>1235</u>			
<u>Big Dunkard</u>			<u>1255</u>	<u>1295</u>			
<u>Gas Sand</u>			<u>1370</u>	<u>1395</u>			
<u>Gas Sand</u>			<u>1510</u>	<u>1550</u>			
<u>1st Salt Sand</u>			<u>1570</u>	<u>1610</u>			
<u>2nd Salt Sand</u>			<u>1625</u>	<u>1700</u>			
<u>Maxon Sand</u>			<u>1900</u>	<u>1925</u>			
<u>Little Lime</u>			<u>2118</u>	<u>2134</u>			
<u>Big Lime</u>			<u>2150</u>	<u>2215</u>			
<u>Big Injun</u>			<u>2215</u>	<u>2290</u>	<u>Oil &amp; Gas</u>	<u>2166</u>	
<u>Squaw Sand</u>			<u>2300</u>	<u>2445</u>	<u>Oil (Show)</u>	<u>2395</u>	
<u>Gantz Sand</u>			<u>2538</u>	<u>2568</u>	<u>Oil</u>	<u>2550-55</u>	
<u>Total Depth</u>				<u>2570</u>			

