

39°05'00"

Latitude

80°35'00"

Longitude

+
 1.805
 1.64w

Topo Location

7.5' Loc. _____ 15' Loc. _____
 _____ (calc.) _____

Company _____

Farm _____

15' Quad _____
(sec.)

7.5' Quad Camden

District Foemans Creek

WELL LOCATION PLAT

County 041 Permit 30339

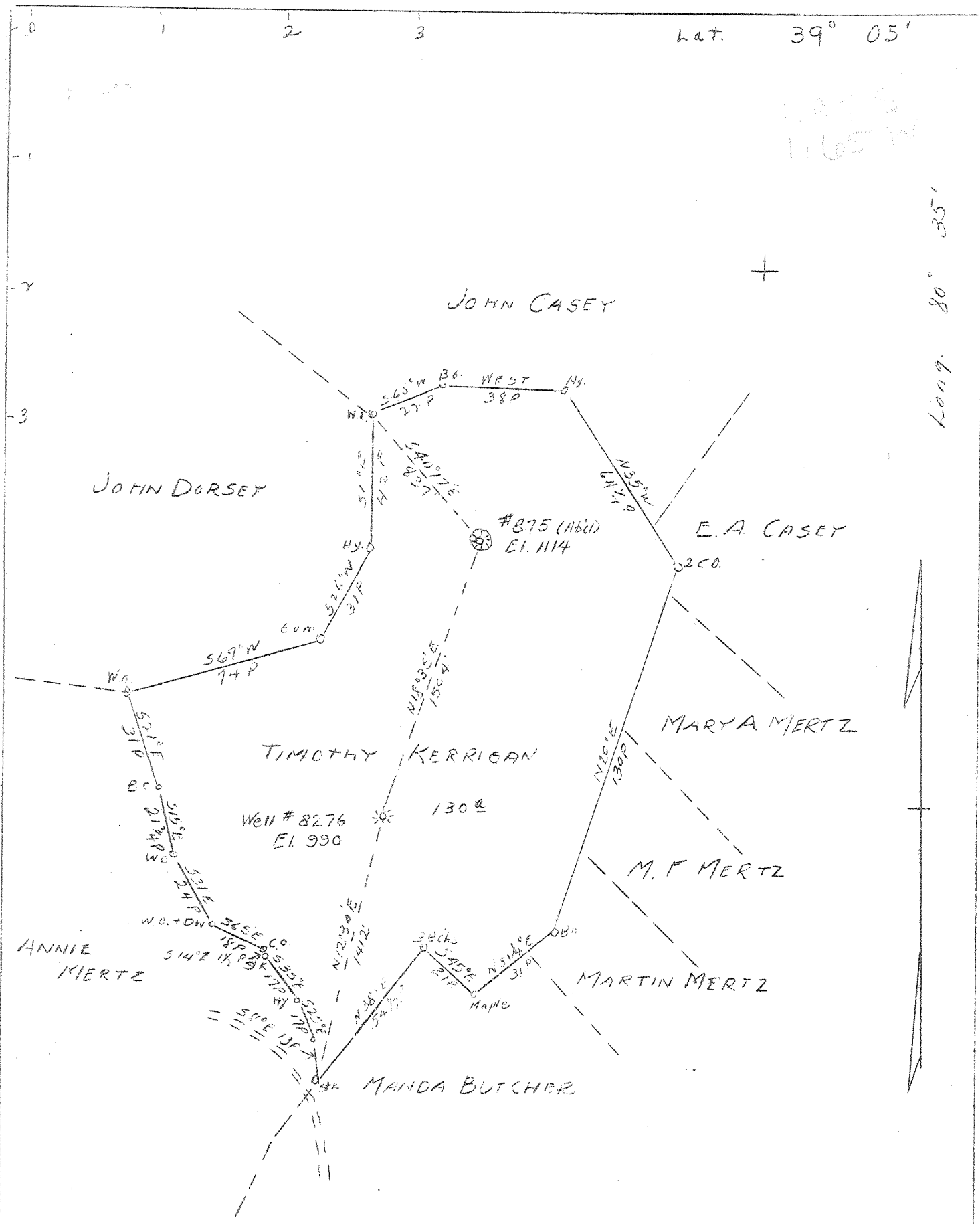

ABANDONMENT X MAP SH. 69 SQ S-28W-1 F.B. 546 -P 20

COMPANY HOPE NATURAL GAS CO.
 ADDRESS CLARKSBURG, W. VA.
 FARM TIMOTHY KERRIGAN
 TRACT ACRES 130 LEASE NO. 53154
 WELL (FARM) NO. SERIAL NO. 8276
 ELEVATION (S.L.) 990'
 QUADRANGLE VADIS
 COUNTY LEWIS DISTRICT FREEMAN'S CR.
 ENGINEER W. M. BOWERS
 ENGINEER'S REG. NO. 900
 FILE NO. DRAWING NO.
 DATE APRIL 4, 1946 SCALE 1" = 40'

STATE OF WEST VIRGINIA
 DEPARTMENT OF MINES
 OIL AND GAS DIVISION
 CHARLESTON
 WELL LOCATION MAP
 FILE NO. LEN-339-A

† DENOTES LOCATION OF WELL ON U.S. TOPOGRAPHIC MAPS, SCALE 1 TO 62,500 LATITUDE AND LONGITUDE LINES BEING REPRESENTED BY BORDER LINES AS SHOWN.
 » DENOTES ONE INCH SPACES ON BORDER LINE OF ORIGINAL TRACING.



Y32

STATE OF WEST VIRGINIA
DEPARTMENT OF MINES
OIL AND GAS DIVISION

WELL RECORD

Permit No. 337-A Oil or Gas Well Oil (KIND)

Company Hope Natural Gas Company.
Address 445 West Main St. Clarksburg, W. Va.
Farm Timothy Kerrigan Acres 130
Location (waters) _____
Well No. 8276 Elev. 990
District Freemans Creek County Lewis
The surface of tract is owned in fee by _____
Address _____
Mineral rights are owned by _____
Address _____
Drilling commenced March 12, 1910
Drilling completed April 20, 1910
Date Shot _____ From _____ To _____
With _____
Open Flow /10ths Water in _____ Inch
/10ths Merc. in _____ Inch
Volume _____ Cu. Ft.
Rock Pressure _____ lbs. _____ hrs.
Oil _____ bbls., 1st 24 hrs.
Fresh water none recorded feet _____ feet
Salt water none recorded feet _____ feet

Casing and Tubing	Used in Drilling	Left in Well	Packers
Size			
16			Kind of Packer _____
13			
10	195	Pulled	Size of _____
8 1/4	783	Pulled	
6 5/8	1536	1536	Depth set _____
5 3/16	2088	2088	
3			Perf. top _____
2	2388	2388	Perf. bottom _____
Liners Used			Perf. top _____
			Perf. bottom _____

NOT
CASING CEMENTED _____ SIZE _____ No. Ft. _____ Date _____
COAL WAS ENCOUNTERED AT 735 FEET 60 INCHES
_____ FEET _____ INCHES FEET _____ INCHES
_____ FEET _____ INCHES FEET _____ INCHES

Formation	Color	Hard or Soft	Top	Bottom	Oil, Gas or Water	Depth Found	Remarks
Little Dunkard			350	365			
Big Dunkard			415	450			
Gas sand			490	560			
First Salt			565	735			
Second Salt			747	955			
Little Line			1428	1453			
Pencil cave			1453	1465			
Big Line			1465	1510			
Big Injun			1510	1640			
Squaw			1680	1760			
Gantz			1795	1810			
Fifty foot			1900	1912			
Thirty foot			1980	2010			
Gordon stray			2075	2089			
Gordon			2182	2197	show gas	2184	
Fourth			2212	2214	gas	2213	
Fifth			2375	2385	gas	2377	
Total depth				2388			

