

Latitude

+
.39s
1.68w

Longitude

Topo Location

7.5' Loc. _____ 15' Loc. _____
_____ (calc.) _____

Company Hope Nat Gas

Farm Hall-Gaston # 3772

15' Quad _____
(sec.)

7.5' Quad Berlin

District Hackers Creek

WELL LOCATION PLAT

County OH Permit 30738

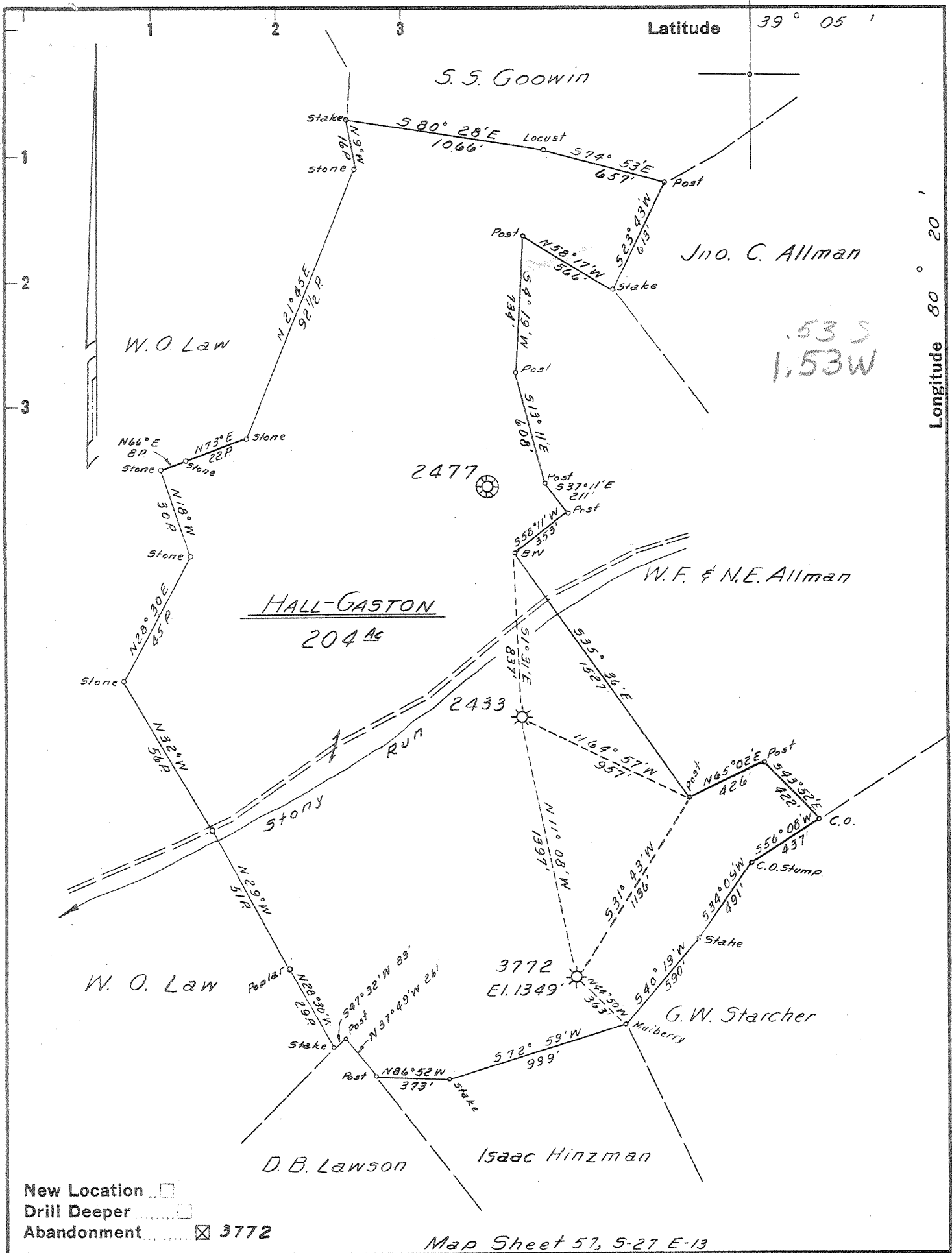

Map Sheet 57, 5-27 E-13

Company HOPE NATURAL GAS CO.
 Address CLARKSBURG, W.VA.
 Farm HALL-GASTON
 Tract _____ Acres 204 Lease No. 13488
 Well (Farm) No. _____ Serial No. 3772
 Elevation (Spirit Level) 1349'
 Quadrangle WESTON
 County LEWIS District HACKERS CREEK
 Engineer Guy H Bradley
 Engineer's Registration No. 2425
 File No. _____ Drawing No. _____
 Date 5-11-60 Scale 1" = 40 Poles

STATE OF WEST VIRGINIA
 DEPARTMENT OF MINES
 OIL AND GAS DIVISION
 CHARLESTON

WELL LOCATION MAP
 FILE NO. LEW-738-A

+ Denotes location of well on United States Topographic Maps, scale 1 to 62,500, latitude and longitude lines being represented by border lines as shown.

- Denotes one inch spaces on border line of original tracing.



857

STATE OF WEST VIRGINIA
DEPARTMENT OF MINES
OIL AND GAS DIVISION

Quadrangle completed
Wester

Quadrangle _____
Permit No. lew 738-A

WELL RECORD

Oil or Gas Well Gas
(KIND)

Company Hope Natural Gas Company
 Address Clarksburg, W. Va.
 Farm Hall-Gaston Acres 20 1/4
 Location (waters) _____
 Well No. 3772 Elev. 1349
 District Hackers Ck. County Lewis
 The surface of tract is owned in fee by _____
 Address _____
 Mineral rights are owned by _____
 Address _____
 Drilling commenced 4-12-15
 Drilling completed 5-11-15
 Date Shot Not From _____ To _____
 With _____
 Open Flow _____ /10ths Water in _____ Inch
 _____ /10ths Merc. in _____ Inch
 Volume Exhausted Cu. Ft. _____
 Rock Pressure _____ lbs. _____ hrs.
 Oil _____ bbls., 1st 24 hrs.
 WELL ACIDIZED No
 WELL FRACTURED No

Casing and Tubing	Used in Drilling	Left in Well	Packers
Size			Kind of Packer
16			
13			
10			Size of
8 1/4			
6 3/8	1662	1662'	Depth set
5 3/16			
3			Perf. top
2	2585	Pulled	Perf. bottom
Liners Used			Perf. top
			Perf. bottom

CASING CEMENTED _____ SIZE _____ No. Ft. _____ Date _____
No cementing

COAL WAS ENCOUNTERED AT _____ FEET _____ INCHES
Below all coal
_____ FEET _____ INCHES _____ FEET _____ INCHES
_____ FEET _____ INCHES _____ FEET _____ INCHES

RESULT AFTER TREATMENT _____
ROCK PRESSURE AFTER TREATMENT _____
Fresh Water No record Feet _____ Salt Water _____ Feet _____

Formation	Color	Hard or Soft	Top	Bottom	Oil, Gas or Water	Depth	Remarks
No coal							
Little Dunkard			300	350			
Big Dunkard			500	523			
Gas Sand			548	564			
First Salt			648	734			
Second Salt			758	895			
Maxton			1445	1470			
Little Lime			1542	1560			
Pencil Cave			1560	1590			
Big Line			1590	1649	Gas	1595	Smell
Big Injun			1649	1784			
Gantz			1917	1926			
Fifty Foot			1943	2095	Gas	1945	
30' sand			2105	2150			
Gordon Stray			2115	2190			
Gordon			2200	2297			
Fourth			2378	2390			
Fifth			2451	2469	Gas	2452	
Total Depth				2562'			

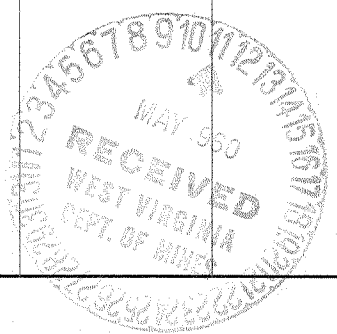

APR 6 1962
MAY 9, 1966
Jack Bailey
H. N. G. Co.