

06/19/2026

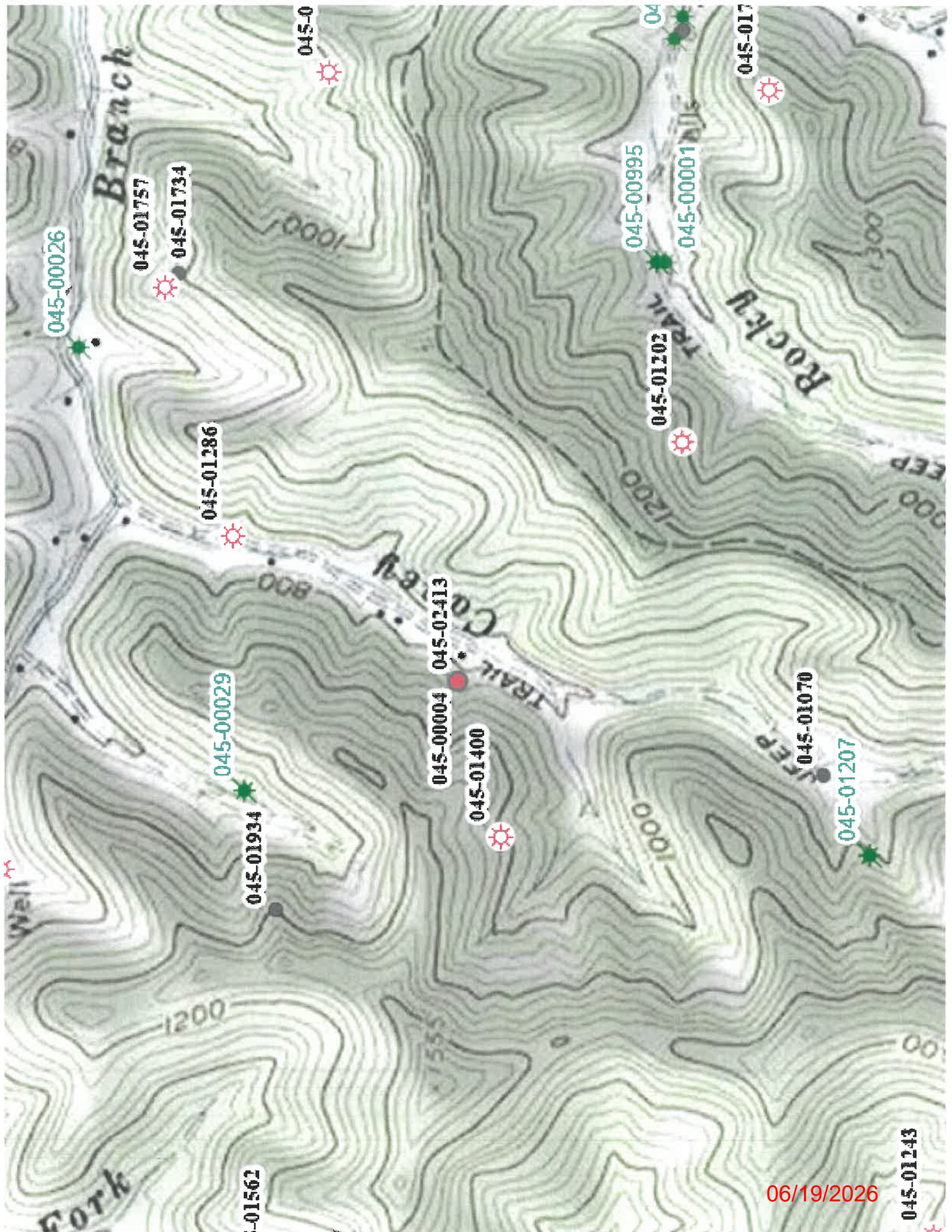

06/19/2026

045-01243



West Virginia Department of Environmental Protection
Office of Oil and Gas
WELL LOCATION FORM: GPS

API: 47-045-00004 WELL NO.: 1
FARM NAME: Mary Ann Farmer #1
RESPONSIBLE PARTY NAME: WV DEP PAID PLUGGING CONTRACT
COUNTY: Logan DISTRICT: Chapmanville
QUADRANGLE: Holden
SURFACE OWNER: Buddy Allen Ball
ROYALTY OWNER: Unknown
UTM GPS NORTHING: 408871
UTM GPS EASTING: 4198567 GPS ELEVATION: 861

The Responsible Party named above has chosen to submit GPS coordinates in lieu of preparing a new well location plat for a plugging permit or assigned API number on the above well. The Office of Oil and Gas will not accept GPS coordinates that do not meet the following requirements:

1. Datum: NAD 1983, Zone: 17 North, Coordinate Units: meters, Altitude: height above mean sea level (MSL) – meters.
2. Accuracy to Datum – 3.05 meters
3. Data Collection Method:
Survey grade GPS ____ : Post Processed Differential ____
Real-Time Differential ____
Mapping Grade GPS X : Post Processed Differential ____
Real-Time Differential ____

4. **Letter size copy of the topography map showing the well location.**

I the undersigned, hereby certify this data is correct to the best of my knowledge and belief and shows all the information required by law and the regulations issued and prescribed by the Office of Oil and Gas.

Randall M. Kirchberg

Signature

Inspector Specialist

Title

January 14, 2026

Date

06/19/2026