

WW-7
8-30-06



West Virginia Department of Environmental Protection
Office of Oil and Gas
WELL LOCATION FORM: GPS

API: 4704500993 WELL NO.: LAWSON HEIRS - B-5 1183

FARM NAME: Lawson Heirs

RESPONSIBLE PARTY NAME: Diversified Production, LLC

COUNTY: Logan DISTRICT: Champanville/Guyan

QUADRANGLE: Chapmanville 7.5'

SURFACE OWNER: Jonh I. & Brenda L. Carter

ROYALTY OWNER: Lawson Heirs

UTM GPS NORTHING: 4198903.37

UTM GPS EASTING: 406429.82 GPS ELEVATION: 676.53'

The Responsible Party named above has chosen to submit GPS coordinates in lieu of preparing a new well location plat for a plugging permit or assigned API number on the above well. The Office of Oil and Gas will not accept GPS coordinates that do not meet the following requirements:

- Datum: NAD 1983, Zone: 17 North, Coordinate Units: meters, Altitude: height above mean sea level (MSL) – meters.
- Accuracy to Datum – 3.05 meters
- Data Collection Method:

Survey grade GPS _____: Post Processed Differential _____
Real-Time Differential _____

Mapping Grade GPS X: Post Processed Differential X
Real-Time Differential _____

- Letter size copy of the topography map showing the well location.**

I the undersigned, hereby certify this data is correct to the best of my knowledge and belief and shows all the information required by law and the regulations issued and prescribed by the Office of Oil and Gas.

Signature

Chris Veazey - Director of Administration
Title

4/24/24
Date

RECEIVED
Office of Oil and Gas
MAY 13 2024
WV Department of
Environmental Protection

06/14/2024



Diversified Gas & Oil Corporation
100 Diversified Way
Pikeville KY, 41051

47-045-00993

Plugging Map

Legend

- Well
- Access Road
- Pits
- Pad
- Public Roads

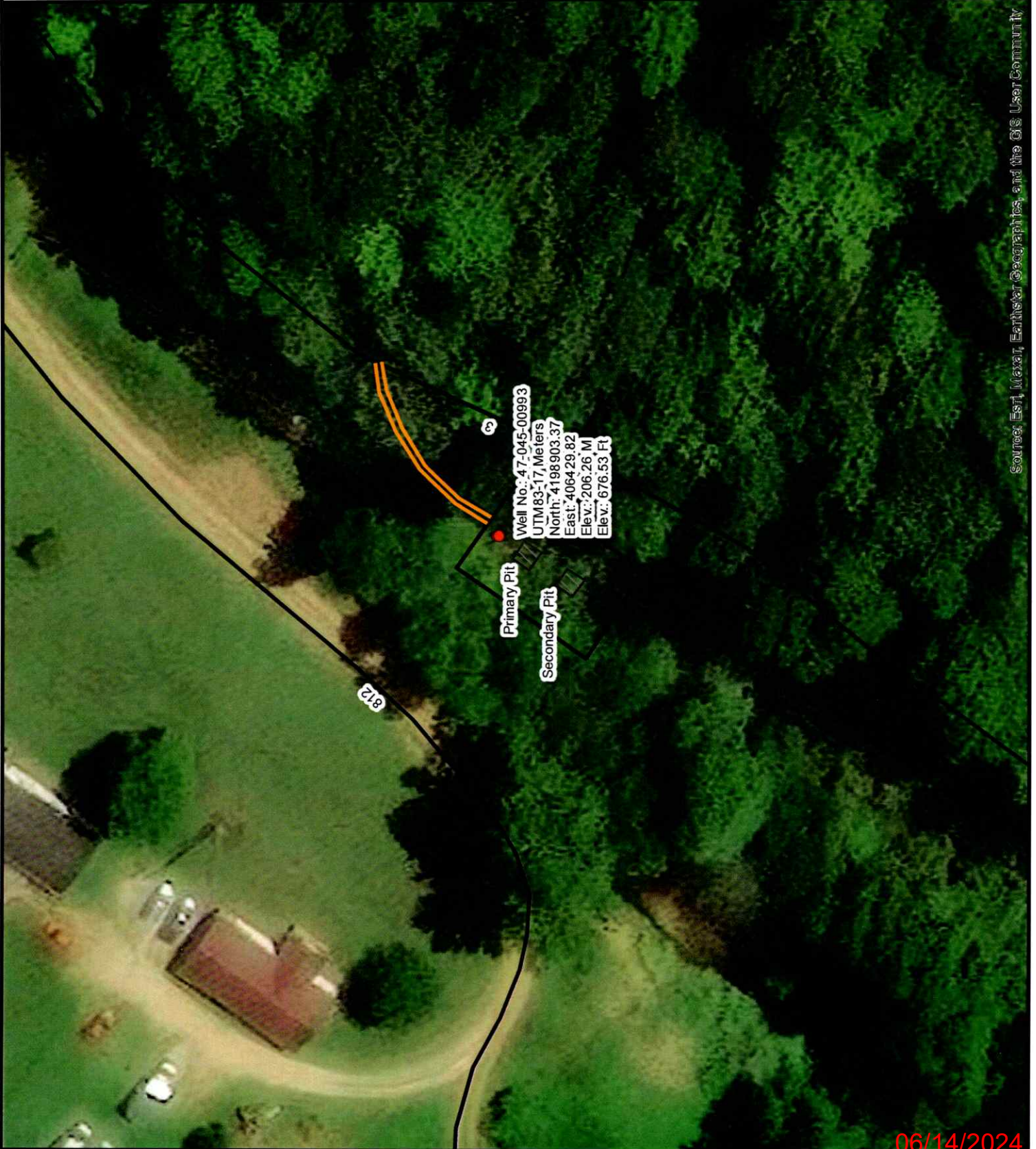
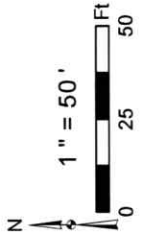
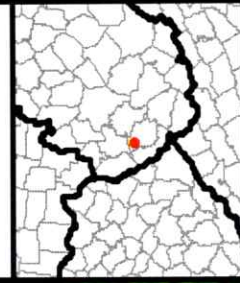

Well No.: 47-045-00993
UTM83-17, Meters
North: 4198903.37
East: 406429.82
Elev.: 206.26 M
Elev.: 676.53 Ft

Primary Pit

Secondary Pit

872

Source: Esri, Maxar, Earthstar Geographics, and the GIS User Community

06/14/2024