

05/22/2026

Topo Quad: Glover Gap

Scale: 1"=1000'

County: Marion

Date: January 23, 2026

District: Mannington

Project NO: \_\_\_\_\_

# FREELAND WELL PAD

Water

6 Potential Water Sources Within 2500'

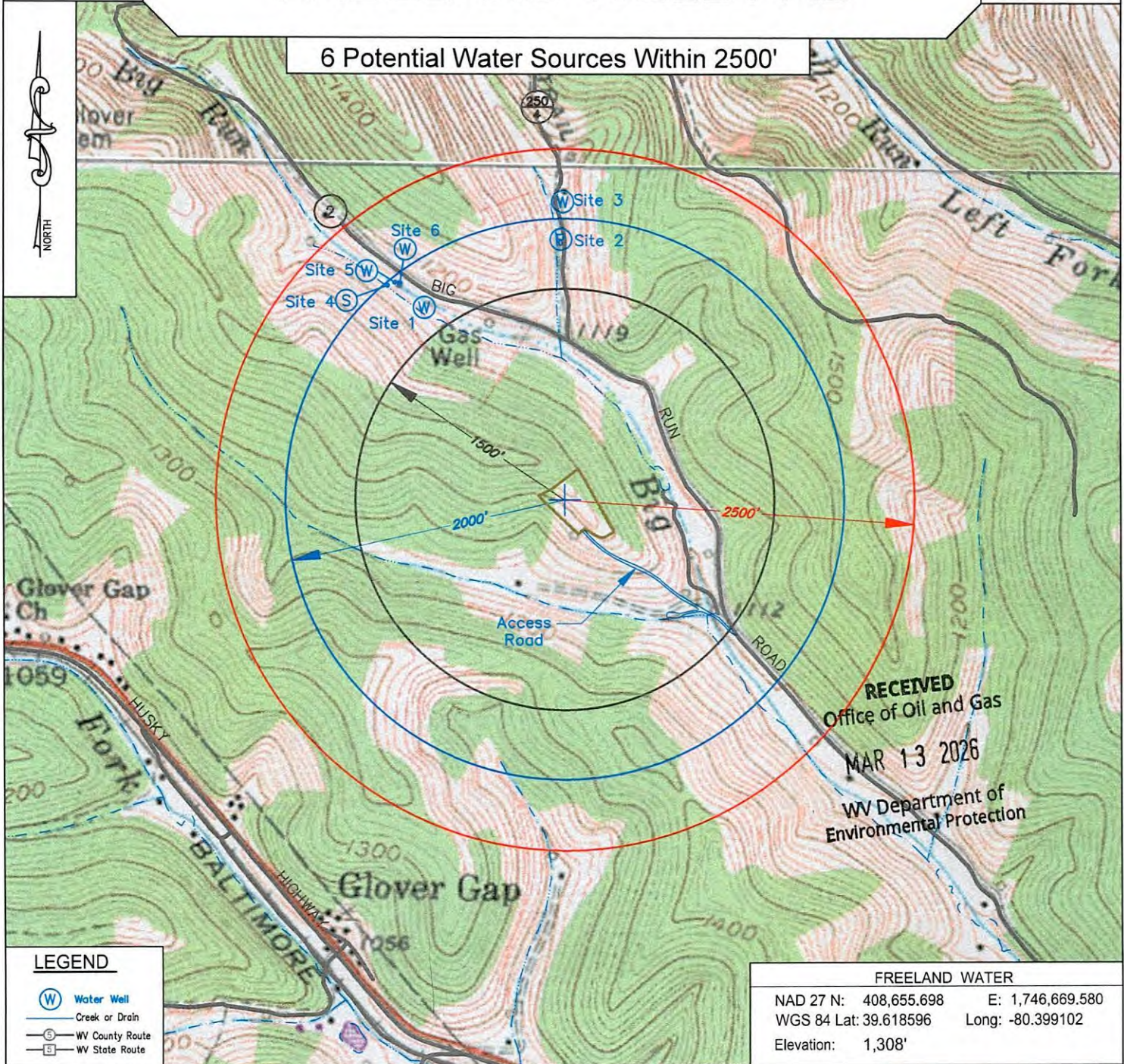

**LEGEND**

- W Water Well
- Creek or Drain
- S WV County Route
- E WV State Route

**FREELAND WATER**

NAD 27 N: 408,655.698      E: 1,746,669.580  
 WGS 84 Lat: 39.618596      Long: -80.399102  
 Elevation: 1,308'



Keystone Consultants, LLC  
 Foster Plaza 10  
 680 Andersen Drive, Suite 400  
 Pittsburgh, PA 15220  
 412-278-2100

Prepared For:  
 EQT Production Company  
 2200 Energy Drive  
 Canonsburg, PA 15317



05/22/2026

Freeland 32H  
Freeland  
EQT Production Company

LATITUDE 39° 37' 30" TH: 6,785'

LATITUDE 39° 37' 30" BH: 6,680'

LONGITUDE 80° 22' 30" BH: 3,415'

LONGITUDE 80° 22' 30" TH: 2,330'

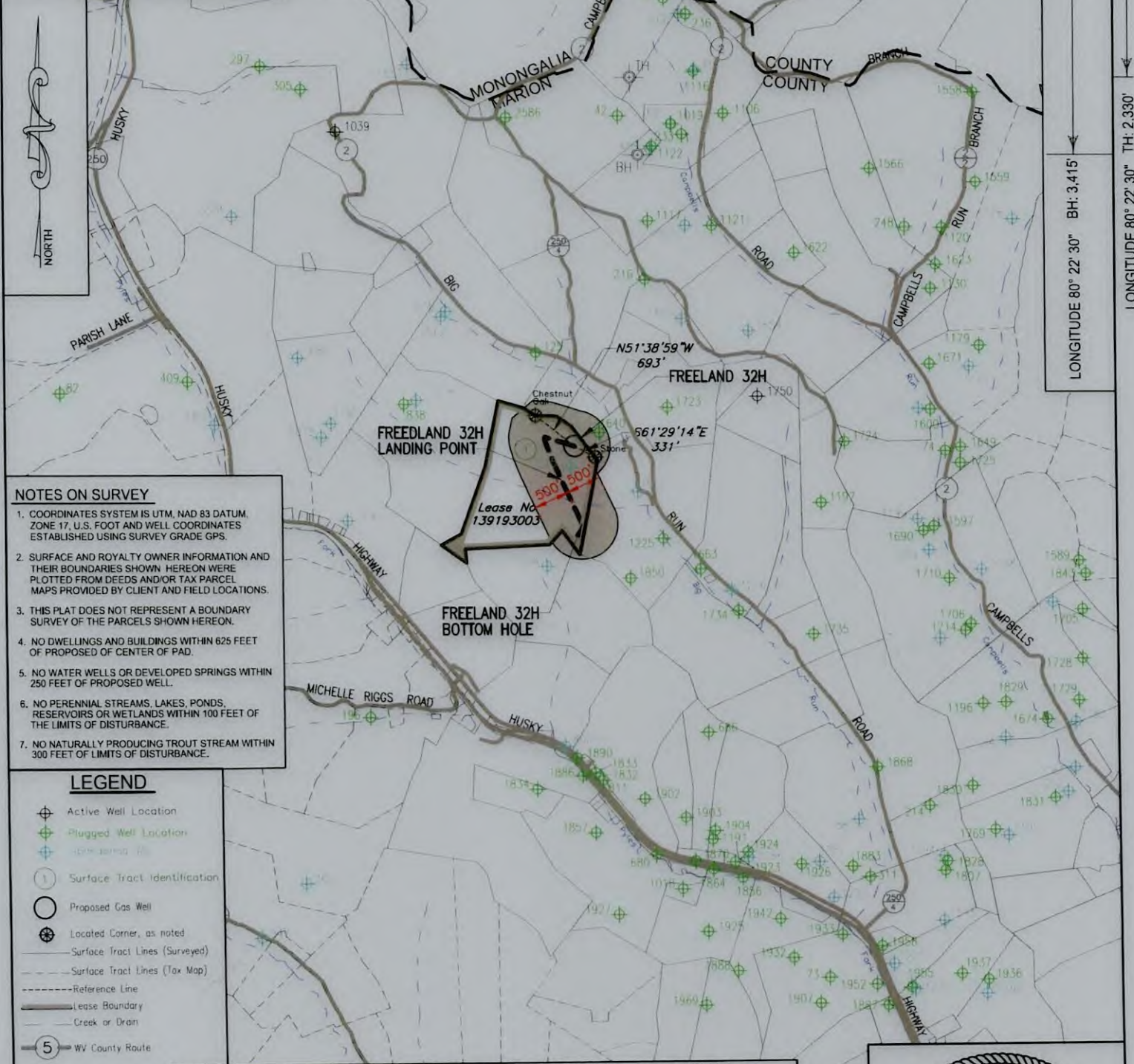

**NOTES ON SURVEY**

1. COORDINATES SYSTEM IS UTM, NAD 83 DATUM, ZONE 17, U.S. FOOT AND WELL COORDINATES ESTABLISHED USING SURVEY GRADE GPS.
2. SURFACE AND ROYALTY OWNER INFORMATION AND THEIR BOUNDARIES SHOWN HEREON WERE PLOTTED FROM DEEDS AND/OR TAX PARCEL MAPS PROVIDED BY CLIENT AND FIELD LOCATIONS.
3. THIS PLAT DOES NOT REPRESENT A BOUNDARY SURVEY OF THE PARCELS SHOWN HEREON.
4. NO DWELLINGS AND BUILDINGS WITHIN 625 FEET OF PROPOSED OF CENTER OF PAD.
5. NO WATER WELLS OR DEVELOPED SPRINGS WITHIN 250 FEET OF PROPOSED WELL.
6. NO PERENNIAL STREAMS, LAKES, PONDS, RESERVOIRS OR WETLANDS WITHIN 100 FEET OF THE LIMITS OF DISTURBANCE.
7. NO NATURALLY PRODUCING TROUT STREAM WITHIN 300 FEET OF LIMITS OF DISTURBANCE.

**LEGEND**

- Active Well Location
- Plugged Well Location
- Surface Tract Identification
- Proposed Gas Well
- Located Corner, as noted
- Surface Tract Lines (Surveyed)
- Surface Tract Lines (Tax Map)
- Reference Line
- Lease Boundary
- Creek or Drain
- WV County Route
- WV State Route

( ) Denotes Location of Well on United States Topographic Maps



I, the undersigned, hereby certify that this plat is correct to the best of my knowledge and belief and shows all the information required by law and the regulations issued and prescribed by the Department of Environmental Protection.

*L. L. S. 2394*  
L. L. S. 2394



FILE NO: \_\_\_\_\_  
DRAWING NO: \_\_\_\_\_  
SCALE: 1" = 2000'  
MINIMUM DEGREE OF ACCURACY: 1:2500  
PROVEN SOURCE OF ELEVATION: NGS CORS Station



DATE: September, 18 20 25  
OPERATORS WELL NO: Freeland 32H  
API WELL NO: 47 - 049 - 02610  
STATE COUNTY PERMIT

WELL TYPE:  OIL  GAS  LIQUID INJECTION  WASTE DISPOSAL  
(IF GAS) PRODUCTION:  STORAGE  DEEP  SHALLOW

LOCATION ELEVATION: 1,308' WATERSHED: Buffalo Creek QUADRANGLE: Glover Gap  
DISTRICT: Mannington COUNTY: Marion

SURFACE OWNER: Theresa Freeland, et al. ACREAGE: 68.25 ±  
ROYALTY OWNER: Theresa Freeland, et al. LEASE NO: 139193003 ACREAGE: 68.25 ±

PROPOSED WORK:  DRILL  CONVERT  DRILL DEEPER  FRACTURE OR STIMULATE  PLUG OFF OLD FORMATION  
 PERFORATE NEW FORMATION  OTHER PHYSICAL CHANGE IN WELL (SPECIFY)

PLUG AND ABANDON  CLEAN OUT AND REPLUG TARGET FORMATION: Marcellus ESTIMATED DEPTH: 7,826'

WELL OPERATOR: EQT Production Company DESIGNATED AGENT: Joseph C Mallow  
ADDRESS: 2200 Energy Drive ADDRESS: 427 Midstate Drive  
Canonsburg, PA 15317 Clarksburg, WV 26301

Freeland 32H  
Freeland  
EQT Production Company

Tract ID	Tax Map No.	Parcel No.	County	District	Surface Tract Owner	Acres
1	22	17.0	Marion	Mannington	Katherine Glover et al & George R Freeland	68.25
Lease		Owner			Acres	
139193003		Theresa Freeland, et al.			68.25 ac	

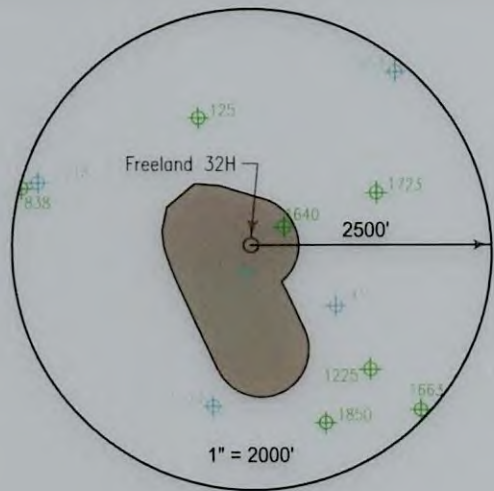

Well References

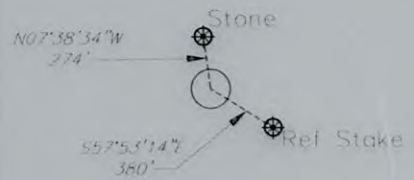

1" = 1000' FREELAND 32H

Notes:

FREELAND 32H coordinates are  
 NAD 27 N: 408,655.698 E: 1,746,669.580  
 NAD 27 Lat: 39.618516 Long: -80.399286  
 NAD 83 UTM N: 4,385,599.247 E: 551,577.926

FREELAND 32H Landing Point coordinates are  
 NAD 27 N: 408,182.111 E: 1,746,482.158  
 NAD 27 Lat: 39.617210 Long: -80.399934  
 NAD 83 UTM N: 4,385,454.008 E: 551,523.229

FREELAND 32H Bottom Hole coordinates are  
 NAD 27 N: 407,570.283 E: 1,746,767.484  
 NAD 27 Lat: 39.615539 Long: -80.398900  
 NAD 83 UTM N: 4,385,269.056 E: 551,613.263

West Virginia Coordinates system of 1927 (North Zone)  
 based upon Differential GPS Measurements  
 Plat orientation, Corner and well ties are based upon  
 the grid north meridian  
 Well location references are based upon the grid north  
 meridian.  
 UTM coordinates are NAD83, Zone 17, Meters.

FREELAND PAD

○ FREELAND 1H 049-02224  
 ○ FREELAND 2H 049-02225  
 FREELAND 32H ○



I, the undersigned, hereby certify that this plat is correct to the best of my knowledge and belief and shows all the information required by law and the regulations issued and prescribed by the Department of Environmental Protection.

*L. L. S. 2394*  
 L. L. S. 2394



FILE NO: \_\_\_\_\_  
 DRAWING NO: \_\_\_\_\_  
 SCALE: 1" = 1000'  
 MINIMUM DEGREE OF ACCURACY: 1:2500  
 PROVEN SOURCE OF ELEVATION: NGS CORS Station

STATE OF WEST VIRGINIA  
 DEPARTMENT OF ENVIRONMENTAL PROTECTION  
 OIL AND GAS DIVISION



DATE: September, 18 20 25  
 OPERATORS WELL NO: Freeland 32H  
 API WELL NO  
 47 - 049 - 02610  
 STATE COUNTY PERMIT

WELL TYPE:  OIL  GAS  LIQUID INJECTION  WASTE DISPOSAL  
 (IF GAS) PRODUCTION:  STORAGE  DEEP  SHALLOW

LOCATION ELEVATION: 1,308' WATERSHED: Buffalo Creek QUADRANGLE: Glover Gap  
 DISTRICT: Mannington COUNTY: Marion

SURFACE OWNER: Theresa Freeland, et al. ACREAGE: 68.25 ±  
 ROYALTY OWNER: Theresa Freeland, et al. LEASE NO: 139193003 ACREAGE: 68.25 ±

PROPOSED WORK:  DRILL  CONVERT  DRILL DEEPER  FRACTURE OR STIMULATE  PLUG OFF OLD FORMATION  
 PERFORATE NEW FORMATION  OTHER PHYSICAL CHANGE IN WELL (SPECIFY)  
 PLUG AND ABANDON  CLEAN OUT AND REPLUG TARGET FORMATION: Marcellus ESTIMATED DEPTH: 7,826'

WELL OPERATOR: EQT Production Company DESIGNATED AGENT: Joseph C Mallow  
 ADDRESS: 2200 Energy Drive ADDRESS: 427 Midstate Drive  
 Canonsburg, PA 15317 Clarksburg, WV 26301

05/22/2026