

LATITUDE

39°45'

LONGITUDE
79°57'30"

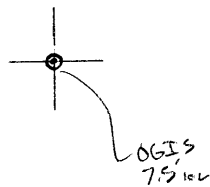

7.5 OGIS topo location

7.5' loc	<u>2.08 S</u>	15' loc	<u>2.08</u>
	<u>1.34 W</u>	(calc.)	<u>3.56 W</u>

Company _____

Farm _____

Quad Morgantown N, Morgantown NW

County _____

District Cass

WELL LOCATION MAP

File No. 061-45

no well record

CLD

?

(068)

PLAT OF THE PROPOSED LOCATION OF WELL NO. 1 OF THE
 ISAAC L. VANVOORHIS ET AL OF MAIDSVILLE, W.VA. ON THE
 JOSIAH GARLOW FARM, CONSISTING OF 178.90 ACRES,
 LOCATED IN CASS DISTRICT, MONONGALIA CO., WEST VIRGINIA.
 DATE= NOV. 5, 1931 ELEVATION= 1096' SCALE= 1"=1000'

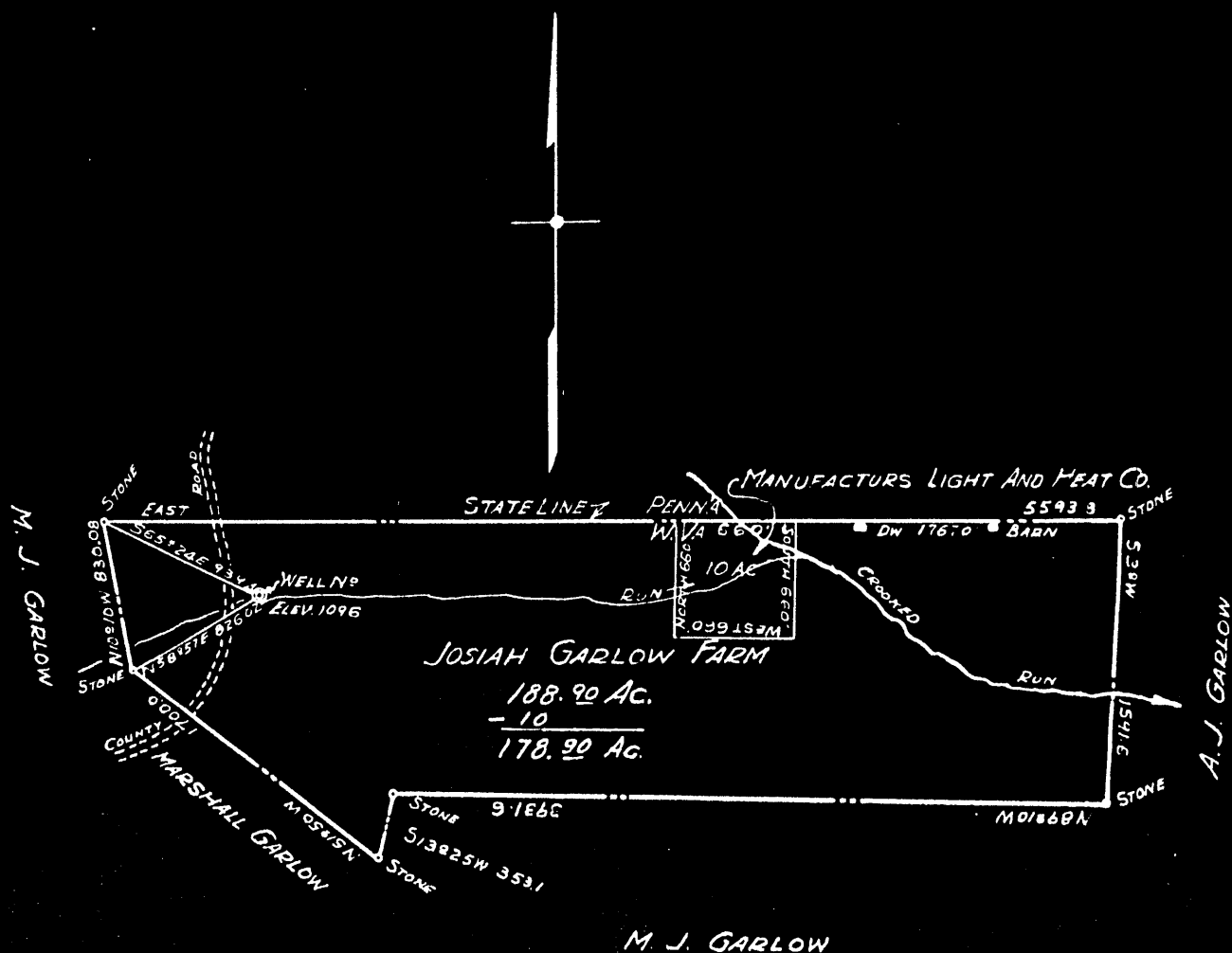

I, the undersigned, hereby certify that this Map is correct and shows all the information, to the best of my knowledge and belief, required by the Oil and Gas Section of the Mining Laws of West Virginia.

W. M. Butcher
 ENGINEER.

Acknowledged before me a NOTARY PUBLIC this 7th day of November 1931.

My Commission expires July 21, 1933

Wayne Cox
 NOTARY PUBLIC.

Mon - US

MON-45

No Record in Cal.

DRILLER'S RECORD

Previously Requested, but NOT
AVAILABLE

DATE: 3-2-92

061
COUNTY

45
PERMIT