

9,050'

Latitude 39° 45'

Janice
5/11/95

Longitude 80° 07' 30"

S. E. Chalfant

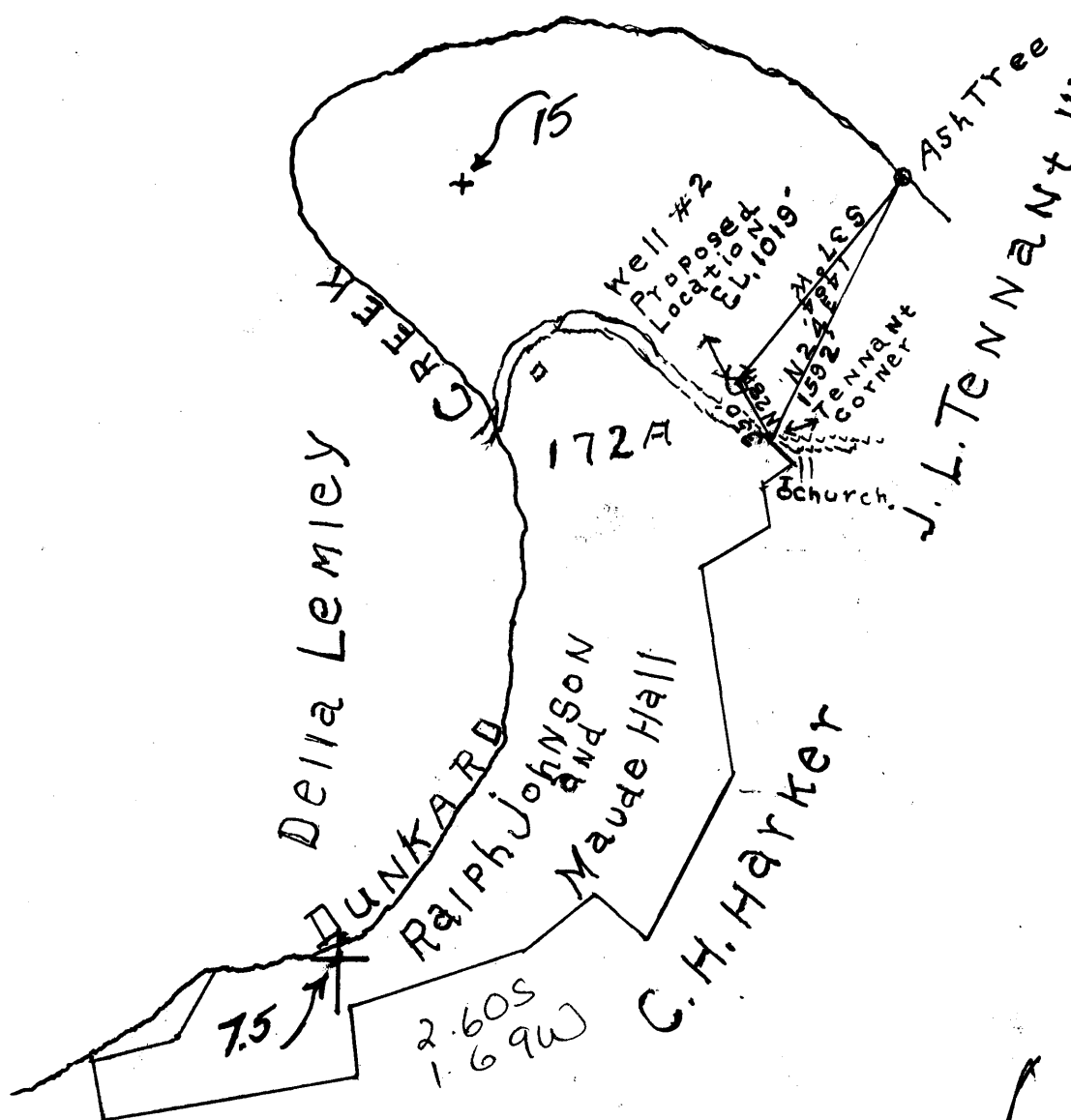

Hydrocarbon Well Service

P.O. Box 976
Buckhannon, W.V.

West Virginia Division of
Environmental Protection
Office of Oil & Gas
Contract Plugging
and Well No. 47-061-00120-P

New Location
Drill Deeper...
Abandonment...

26201
5/11/95

Company Roy W. Clovis 2231
Address WAYNESBURG, Pa.
Farm Ralph Johnson - Maude Hall
Tract _____ Acres 172 Lease No 1
Well (Farm) No. 2 Serial No. _____
Elevation (Spirit Level) 1019
Quadrangle Blacksville 15475N
County Monongalia District Clay
Engineer Roy Jr. Clovis
Engineers Registration No. _____
File No. _____ Drawing No. _____
Date 8-26-40 Scale 1" = 1000'

STATE OF WEST VIRGINIA
DEPARTMENT OF MINES
OIL AND GAS DIVISION
CHARLESTON
WELL LOCATION MAP
FILE NO. MON-120

+ Denotes location of well on United States Topographic Maps, scale 1 to 62,500 latitude and longitude lines being represented by border lines as shown
- Denotes one inch spaces on border line of original tracing
MAY 15 1995

Latitude

Longitude

	2.635
	1.68w

Topo Location

7.5' Loc. _____ 15' Loc. _____
 _____ (calc.) _____

Company Roy W Clovis

Farm Ralph Johnson - Maude Hall

15' Quad _____
(sec.)

7.5' Quad Blacksill

District Clay

WELL LOCATION PLAT

County 061 **Permit** 120

Latitude 39° 45'

Longitude 80° 5'

S. F. Chalfant

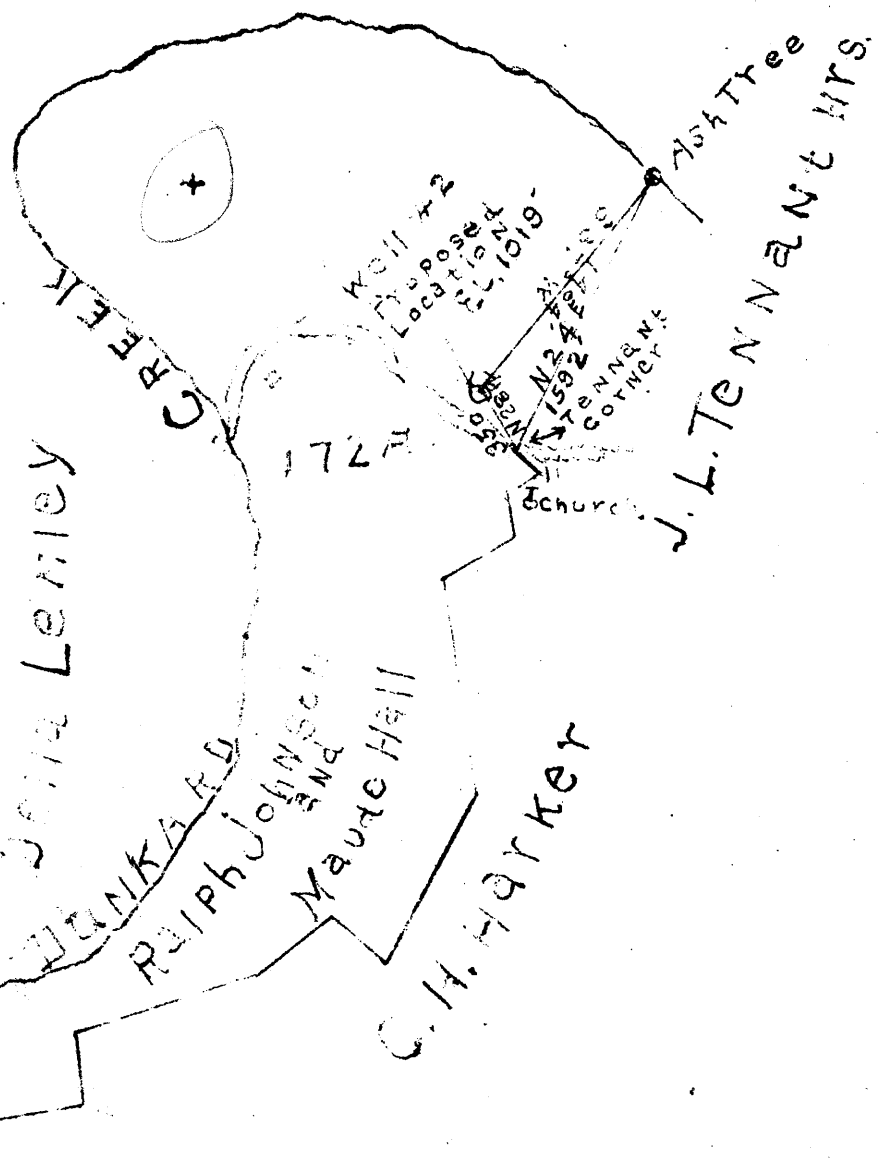

~~W - 3.9~~
~~N - 3.24~~
~~S - 2.65~~
~~E - 2.64~~

New Location
 Drill Deeper
 Abandonment

COMPANY Roy W. Clovis
 Address KAYNESBURG, Pa.
 Farm Ralph Johnson - Maude Hall
 Tract _____ Acres 172 Lease No. 1
 Well (Farm) No. 2 Serial No. _____
 Elevation (Spirit Level) 1018
 Quadrangle Blacksville N.
 County Monongalia District Clay
 Engineer Roy W. Clovis
 Engineer Registration No. _____
 File No. _____ Drawing No. _____
 Date 8-26-40 Scale 1" = 1000'

STATE OF WEST VIRGINIA
 DEPARTMENT OF MINES
 OIL AND GAS DIVISION
 CHARLESTON

WELL LOCATION MAP
 FILE NO. MON-120

+ Denotes location of well on United States Topographic Maps, scale 1 to 62,500 altitude and longitude lines being represented by border lines as shown
 - Denotes one inch spaces on border line of original tracing

WEST VIRGINIA DEPARTMENT OF MINES
OIL & GAS DIVISION
W E L L R E C O R D

Permit No. Mon-120
Blacksville Quad.

Gas Well

Company Roy W. Clovis
Address Waynesburg, Pa.
Farm Ralph Johnson, et al ACRES 172
Location Dunkard
Well No. 2 ELEV. 1019
District Clay - Monongalia County
Surface Guy Moore, Pentress, W. Va.
Mineral Johnson & Hall, Shinnston, W. Va.
Commenced Sept. 17, 1940
Completed Oct. 11, 1940
Open Flow 31/10ths Water in 2 inch
Volume 265,000 c.f.
Rock Pressure 92 lbs. 24 hrs.

CASING & TUBING
8-1/4 265 None
6-5/8 652 652
Coal at: 268'
521
612

Soil	yl	s	0	18	Lime	lt	h	685	690		
Lime	gr	m	18	20	Slate	gr	s	690	700		
Shale	bl	s	20	50	Lime	gr	h	700	716		
Lime	gr	m	50	60	1 bl. W.	Lime	lt	h	716	725	
Slate	bl	s	60	80	W	Slate	gr	s	725	737	
Lime	gr	m	80	96	4 blrs.	Lime	gr	h	737	750	
Slate	bl	s	96	120	W	Slate	dk	s	750	753	
Shale	bk	s	120	140	7 blrs.	Sandy Lime	lt	h	753	770	
Lime	gr	m	140	158		Slate	lt	s	770	790	
Slate	lt	s	158	168		Sandy Lime	gr	h	790	795	
Lime	gr	m	168	176		Slate	dk	s	795	805	
Slate	bk	s	176	184		Sand	gr	h	805	838	Murphy
Sand	lt	h	184	194		Slate	gr	s	838	836	
Slate	bl	s	194	198	W.	Sand	gr	m	856	872	
Sand	gr	h	194	268	18 blrs.	Mud	bl	s	872	880	
Coal	bk	s	268	274		Red Rock	rd	s	880	910	
Slate	lt	s	274	300		Slate	bl	s	910	950	
Lime	dk	h	300	327		Lime	gr	m	950	965	
Slate	dk	s	327	351		Slate	dk	s	965	973	
Lime	dk	m	351	357		Lime	dk	h	973	980	
Slate	dk	s	357	365		Slate	dk	m	980	1024	
Lime	lt	m	365	375		Lime	dk	m	1024	1037	
Slate	gr	s	375	401		Sand	lt	h	1037	1056	L. Dunkard
Lime	lt	m	401	412		Slate	dk	s	1056	1105	
Slate	lt	s	412	418		Lime	dk	m	1105	1112	
Lime	gr	h	418	425		Sand	lt	m	1112	1148	Dunkard
Slate	gr	s	425	435		Slate	lt	m	1148	1665	
Lime	gr	h	435	440		Sand	gr	m	1165	1196	
Slate	gr	s	440	445		Slate	dk	s	1196	1216	
Lime	gr	h	445	481		Lime	gr	h	1216	1248	
Sand	wh	s	481	498		Slate	dk	s	1248	1258	
Slate	dk	s	499	521	10 Blrs. W	Lime	gr	m	1258	1261	
Coal	bk	s	521	527		Slate	dk	s	1261	1270	
Slate	dk	s	527	532		Lime	gr	h	1270	1290	Gas 1294
Lime	gr	h	532	550		Sand - Gas	lt	h	1290	1323	1304
Slate	dk	s	550	553		Total Depth			1323		
Lime	gr	h	553	565							
Slate	dk	m	565	570							
Lime	gr	h	570	575							
Slate	bl	s	575	584							
Lime	gr	h	584	597							
Slate	dk	s	597	612							
Coal Pgh.?	bk	s	612	617							
Slate	dk	s	617	623	H.F.W.						
Lime	gr	h	623	629							
Slate	wh	s	629	650							
Lime	gr	m	650	655							
Slate	lt	s	655	660							
Lime	lt	h	660	664							
Slate	lt	s	664	678							
Lime	gr	h	678	682							
Slate	gr	s	682	685							

STATE OF WEST VIRGINIA
DIVISION OF ENVIRONMENTAL PROTECTION
SECTION OF OIL AND GAS

JUN 06 1995

AFFIDAVIT OF PLUGGING AND FILLING WELL

WV Division of

ENVIRONMENTAL PROTECTION SHOULD BE IN TRIPLICATE, one copy mailed to the Division, one copy to be retained by the Well Operator and the third copy (and extra copies if required) should be mailed to each coal operator at their respective addresses.

Farm name: Varner, Harold F. Operator Well No.: Hall&Johnson 3

LOCATION: Elevation: 1,019.00 Quadrangle: BLACKSVILLE
District: CLAY County: MONONGALIA
Latitude: 13480 Feet South of 39 Deg. 45 Min. Sec.
Longitude 9050 Feet West of 80 Deg. 7 Min. 30 Sec.

Well Type: OIL _____ GAS x

Company: WV Department of Env. Protection Coal Operator _____
#10 McJunkin Road or Owner _____
Nitro WV 25143 2506 _____

Agent: Ted Striet Coal Operator _____
or Owner _____

Permit Issued: 05/11/95

AFFIDAVIT

STATE OF WEST VIRGINIA,
County of Upshur ss:

Mike Riffle and Phillip Pulliam being first duly sworn according to law depose and say that they are experienced in the work of plugging and filling oil and gas wells and were employed by the above named well operator, and participated in the work of plugging and filling the above well, and Randal Mick Oil and Gas Inspector representing the Director, say that said work was commenced on the 9 day of May, 1995, and that the well was plugged and filled in the following manner:

TYPE	FROM	TO	PIPE REMOVED	LEFT
Cavings	1323	660	6 5/8 300	352
Cement	660	615		
cement	615	500		
Gel and cavings	500	480		
cement	480	300		
Gel	300	250		
cement	250	0		

Perforated pipe @ 617, 600, 540, 523, and 480.

Description of monument: Underground marker 15 x 30 with API
and that the work of plugging and filling said well was completed on the 16 day of May, 1995.

And furthur deponents saith not.

Sworn and subscribe before me this 19 day of May, 1995

My commission expires: August 19, 1995

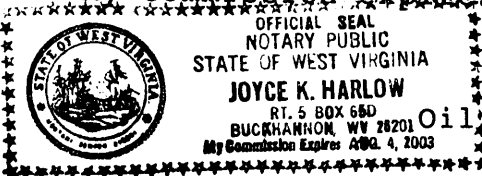

Phillip Pulliam

Mike Riffle

Joyce K. Harlow
Notary Public

Randal Mick
Oil and Gas Inspector: