

LATITUDE 39° 45'

LONGITUDE 80° 05'

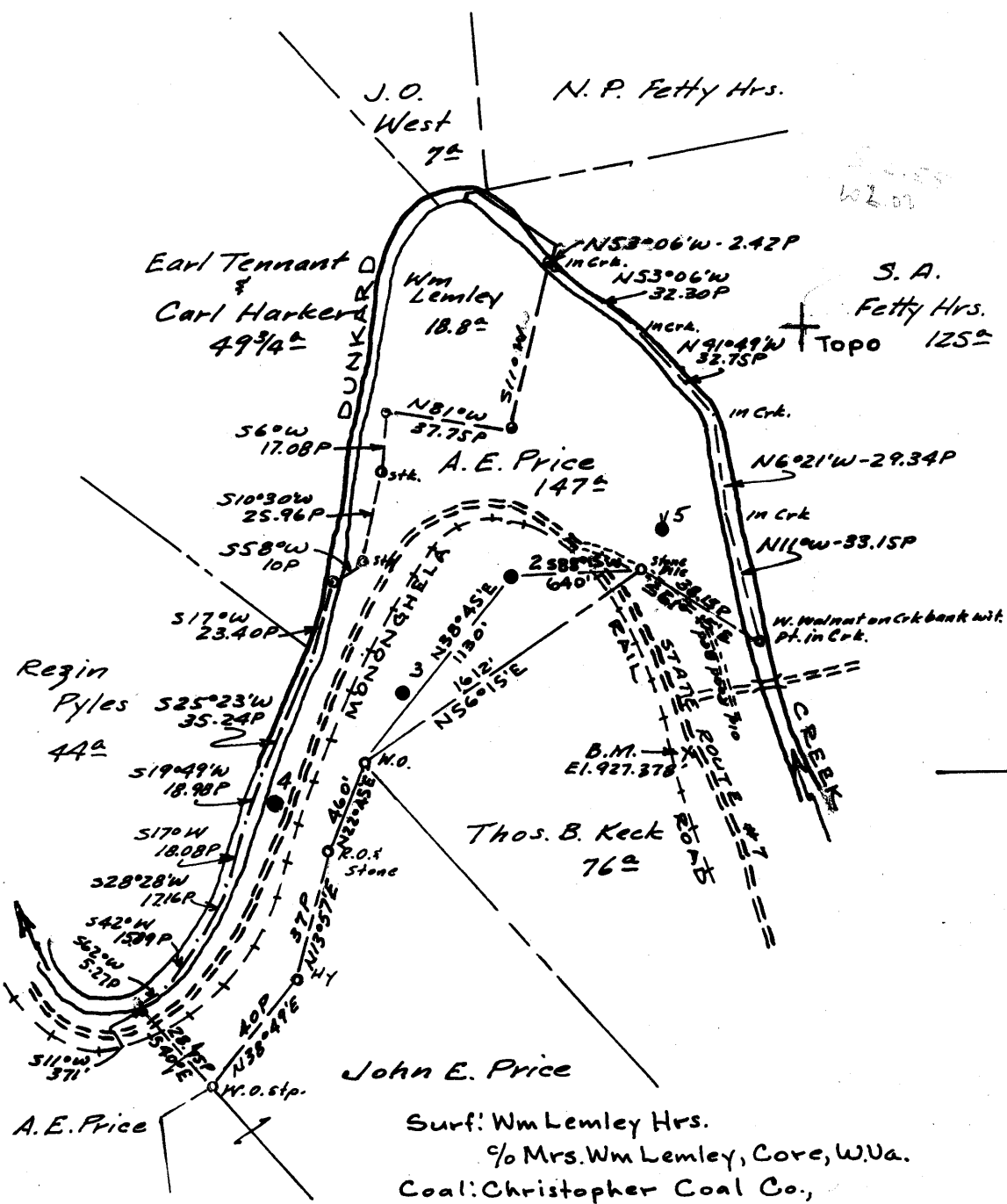

Surf: Wm Lemley Hrs.
 % Mrs. Wm Lemley, Cove, W.Va.
 Coal: Christopher Coal Co.,
 Box 100, Osage, W.Va.

Minimum Error of Closure 1' in 200'

Source of Elevation B.M. 91-RHP 1957-927' Tablet in Concrete post

22' West of State Route #7, 2.5 miles North of Cove, W.Va. El. 927.378'

I, the undersigned, hereby certify that this map is correct to the best of my knowledge and belief and shows all the information required by paragraph 6 of the rules and regulations of the oil and gas section of the mining laws of West Virginia.

Signed: A.C. Hillert

Map No. N83E Squares: N 18 S E28 W

- Fracture
- New Location
- Drill Deeper
- Abandonment Partial

Company PENNZOIL COMPANY
 Address P.O. Box 1588, Parkersburg, W.Va.
 Farm A. E. Price
 Tract _____ Acres 147 Lease No. 66910
 Well (Farm) No. 2 Serial No. _____
 Elevation (Spirit Level) 1010.69' floor
 Quadrangle BLACKSVILLE - NC
 County MONONGALIA District CLAY
 Engineer A.C. Hillert
 Engineer's Registration No. 2534
 File No. 574 Drawing No. _____
 Date April 7, 1964 Scale 1" = 800'

STATE OF WEST VIRGINIA
 DEPARTMENT OF MINES
 OIL AND GAS DIVISION
 CHARLESTON

WELL LOCATION MAP

FILE NO. MON-272-FRAC.

+ Denotes location of well on United States Topographic Maps, scale 1 to 62,500, latitude and longitude lines being represented by border lines as shown.

- Denotes one inch spaces on border line of original tracing.