

E.C. Clovis (5390) LOCATION MAP

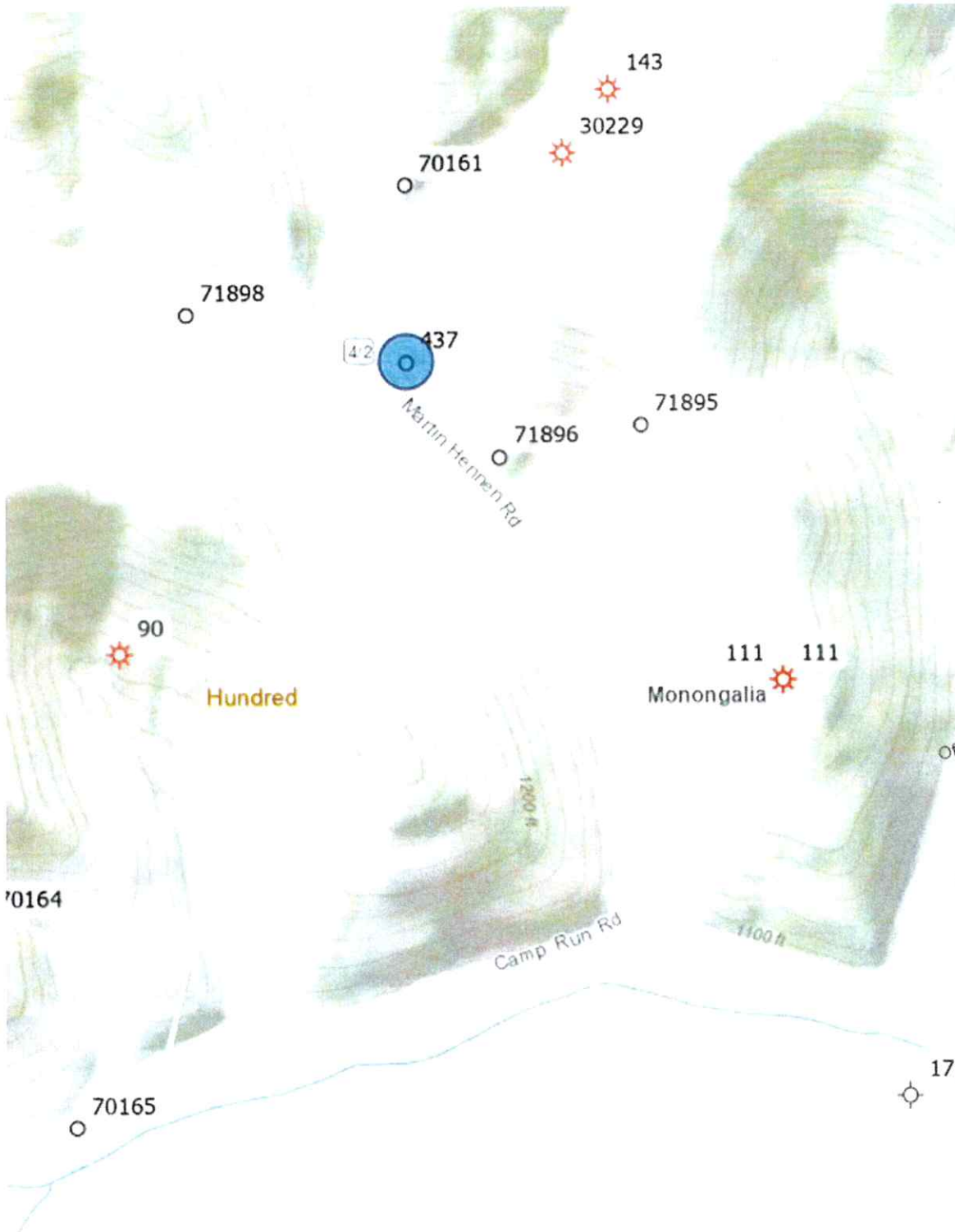

RECEIVED
Office of Oil and Gas
SEP 01 2023
WV Department of
Environmental Protection

WW-7
8-30-06



West Virginia Department of Environmental Protection
Office of Oil and Gas
WELL LOCATION FORM: GPS

API: 47-061-00437 WELL NO.: EC Clovis (5390)

FARM NAME: EC Clovis

RESPONSIBLE PARTY NAME: _____

COUNTY: Monongalia DISTRICT: Battelle

QUADRANGLE: Hundred

SURFACE OWNER: Consol Mining Company LLC

ROYALTY OWNER: Consol Mining Company LLC

UTM GPS NORTHING: 4394530.50

UTM GPS EASTING: 552989.30 GPS ELEVATION: 1174'

The Responsible Party named above has chosen to submit GPS coordinates in lieu of preparing a new well location plat for a plugging permit or assigned API number on the above well. The Office of Oil and Gas will not accept GPS coordinates that do not meet the following requirements:

1. Datum: NAD 1983, Zone: 17 North, Coordinate Units: meters, Altitude: height above mean sea level (MSL) – meters.
2. Accuracy to Datum – 3.05 meters
3. Data Collection Method:

Survey grade GPS ____: Post Processed Differential ____

Real-Time Differential ____

Mapping Grade GPS ____: Post Processed Differential ____

Real-Time Differential ____

4. **Letter size copy of the topography map showing the well location.**

I the undersigned, hereby certify this data is correct to the best of my knowledge and belief and shows all the information required by law and the regulations issued and prescribed by the Office of Oil and Gas.

[Signature]
Signature

CEO
Title

8.7.23
Date

RECEIVED
Office of Oil and Gas
SEP 01 2023
WV Department of
Environmental Protection

09/29/2023