

LATITUDE 39° 40' 00"

D



80° 07' 30"

LONGITUDE

T'5 OGIS topo location

7.5' loc 0.58 S 15' loc _____
' 1.73 W (calc.) _____

Company _____

Farm _____

Quad BLACKSVILLE 7 1/2'

County MONONGALIA

District CLAY

Elev. 1335 ± (topo)

WELL LOCATION MAP

File No. OGI-0442

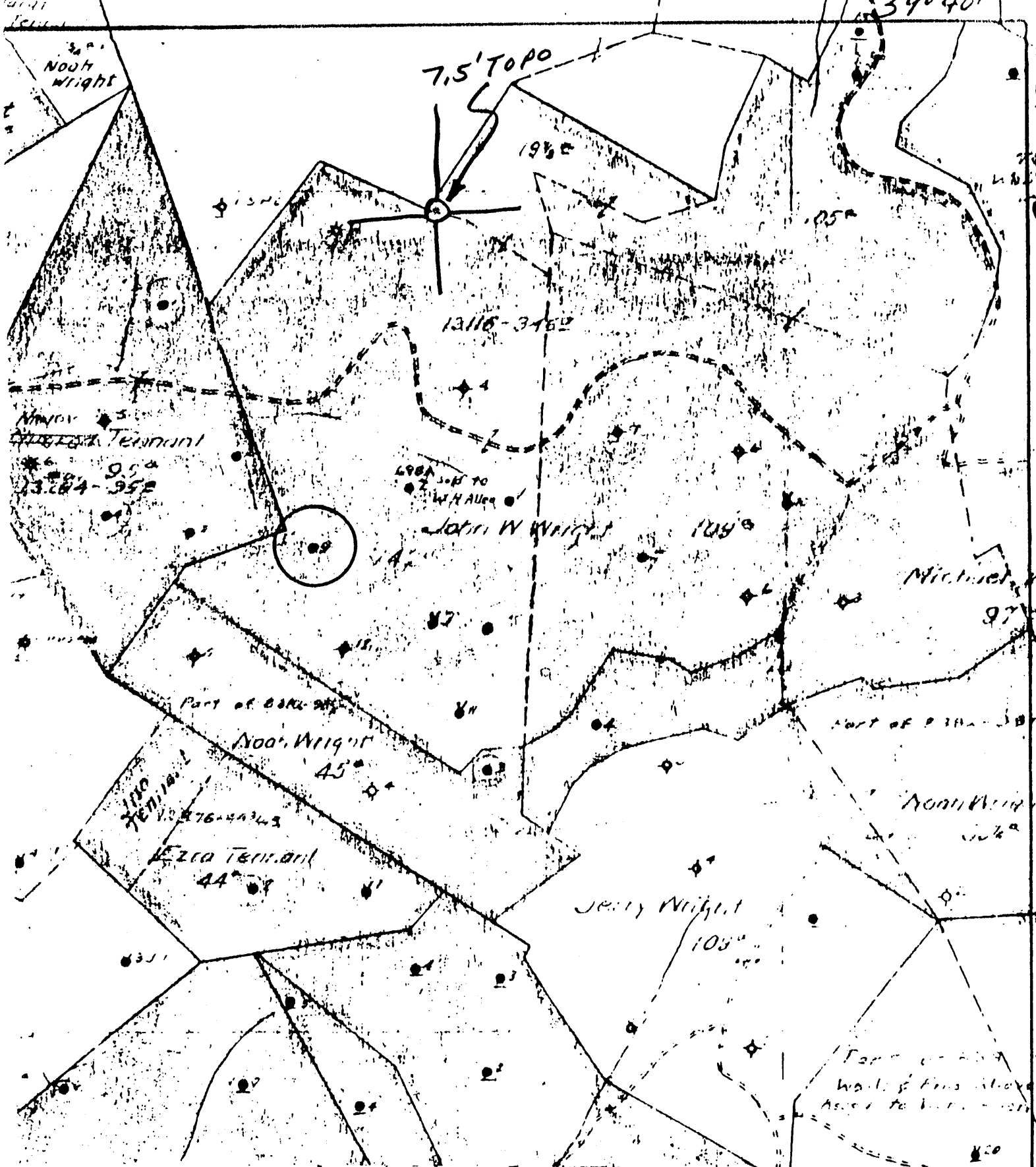

+) DENOTES LOCATION OF WELL ON UNITED STATES TOPOGRAPHIC MAPS

FORM IV-6
(8-78)

172E N14E27



STATE OF WEST VIRGINIA
DEPARTMENT OF MINES
OIL AND GAS DIVISION

DATE 1-24- 1979
OPERATOR'S WELL NO. 9
API WELL NO. 47-061-0442
STATE COUNTY PERMIT

WELL TYPE: OIL GAS _____ LIQUID INJECTION _____ WASTE DISPOSAL _____
(IF "GAS", PRODUCTION _____ STORAGE _____ DEEP _____ SHALLOW _____)

LOCATION: ELEVATION _____ WATER SHED JAKES RUN
DISTRICT CLAY COUNTY MONONGALIA
QUADRANGLE BLACKSVILLE 7.5'

SURFACE OWNER _____ ACREAGE _____
OIL & GAS ROYALTY OWNER _____ LEASE ACREAGE _____
LEASE NO. _____

PROPOSED WORK: DRILL _____ CONVERT _____ DRILL DEEPER _____ REDRILL _____ FRACTURE OR STIMULATE _____ PLUS OFF OLD FORMATION _____ PERFORATE NEW FORMATION _____ OTHER PHYSICAL CHANGE IN WELL (SPECIFY) _____

PLUG AND ABANDON _____ CLEAN OUT AND REPLUS _____
TARGET FORMATION _____ ESTIMATED DEPTH _____

WELL OPERATOR Pennzoil Company DESIGNATED AGENT James A. Crews
ADDRESS P. O. Box 1588 ADDRESS P. O. Box 1588
Parkersburg, WV 26101 Parkersburg, WV 26101

W. Wright - 2

SOUTH PENN OIL COMPANY—COMPLETION

SERIAL NO. _____ FARM Wright J. W. WELL NO. 9
 ELEVATION _____ N. 14 S. _____ E. 26-27 W. _____
 LEASE NO. _____ ACRES 376
 WATERS OF Jakes Run
 DISTRICT Clay COUNTY Monongalia STATE W. Va.
 DRILLING COMMENCED 12/5/1894 COMPLETED 3/19/1895 DEPTH 2251 1/2'

HANDS	TOP	BOTTOM	ELEV. TOP	CASING USED
PGH. COAL OR-BIG LMS	805			10" 826
Big Injun	2120			8 1/2" 883
1st. pay	2213			5 3/16" 1820
				3 1/2" 315

INITIAL PROD. Good for 100 Bbl. BAND Big Injun DEPTH 2213
 GAS TEST 10
 SHOT 5 QUARTS to 20
 REMARKS (not drilled through Big Injun)

REPORTED BY _____ ABANDONED

47-061-04