

WW-7  
8-30-06



West Virginia Department of Environmental Protection  
Office of Oil and Gas

**WELL LOCATION FORM: GPS**

API: 47-061-00450 WELL NO.: 4

FARM NAME: JS Walker

RESPONSIBLE PARTY NAME: NNE Resources LLC

COUNTY: Monongalia DISTRICT: Clay

QUADRANGLE: Blacksville

SURFACE OWNER: Mary H. Walker, Joyce Bennett, David P. Walker and Nancy E. Facemire

ROYALTY OWNER: Linda Kay Tennant

UTM GPS NORTHING: 4389370.0

UTM GPS EASTING: 572565.0 GPS ELEVATION: 1,468'

The Responsible Party named above has chosen to submit GPS coordinates in lieu of preparing a new well location plat for a plugging permit or assigned API number on the above well. The Office of Oil and Gas will not accept GPS coordinates that do not meet the following requirements:

1. Datum: NAD 1983, Zone: 17 North, Coordinate Units: meters, Altitude: height above mean sea level (MSL) – meters.
2. Accuracy to Datum – 3.05 meters
3. Data Collection Method:

Survey grade GPS ; Post Processed Differential

Real-Time Differential

Mapping Grade GPS ; Post Processed Differential

Real-Time Differential

4. Letter size copy of the topography map showing the well location.

I the undersigned, hereby certify this data is correct to the best of my knowledge and belief and shows all the information required by law and the regulations issued and prescribed by the Office of Oil and Gas.

Hall-Meady  
Signature

Regulatory Manager  
Title

4-3-20  
Date



SCALE BAR: 1"=150'



- LEGEND
- PROPERTY LINES
  - - - PROJECT AREA
  - EXISTING DISTURBED AREA
  - ENS CONTROLS
  - EDGE OF UPGRADED ROAD
  - TOPSOIL-TIMBER STOCKPILE
  - ORANGE SAFETY FENCE

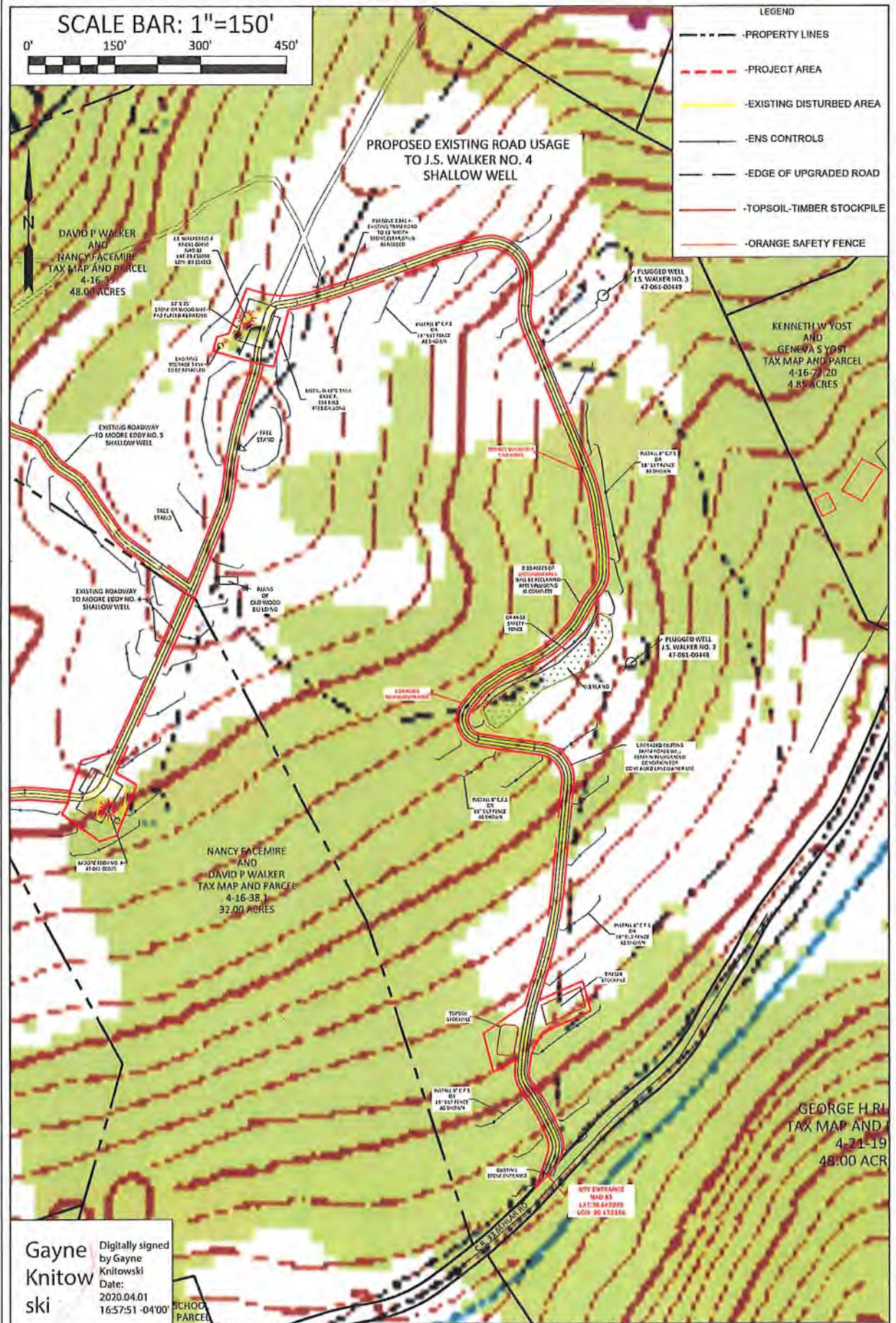

Digitally signed by Gayne Knitowski  
 Date: 2020.04.01 16:57:51 -04'00'

DATE: MARCH 2020  
 J.S. WALKER NO.4 SHALLOW WELL 47-061-00450  
 CLAY DISTRICT, MONONGALIA COUNTY, WV

WW-8 REC PLAN J.S. WALKER NO.4  
 THIS DOCUMENT WAS PREPARED BY: BOORD, BENCHEK AND ASSOC., INC. FOR: NORTHEAST NATURAL ENERGY LLC  
 SHEET 1 OF 1

BOORD, BENCHEK and ASSOC., INC.  
 Engineering, Surveying, Construction, and Mining Services  
 Southpointe, PA 15317 Phone: 724-746-1055