

(+) DENOTES LOCATION OF WELL ON UNITED STATES TOPOGRAPHIC MAPS

FILE NO. _____
 DRAWING NO. _____
 SCALE 1" = 300'
 MINIMUM DEGREE OF ACCURACY 1 IN 5000
 PROVEN SOURCE OF ELEVATION COMPANY SURVEY
TIED INTO U.S.G.S. NETWORK

I THE UNDERSIGNED, HEREBY CERTIFY THAT THIS PLAT IS CORRECT TO THE BEST OF MY KNOWLEDGE AND BELIEF AND SHOWS ALL THE INFORMATION REQUIRED BY LAW AND THE REGULATIONS ISSUED AND PRESCRIBED BY THE DEPARTMENT OF MINES.
 (SIGNED) R. Nelson McCoy
 R.P.E. _____ L.L.S. 110

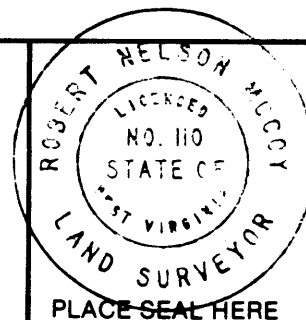

STATE OF WEST VIRGINIA
 DEPARTMENT OF MINES
 OIL AND GAS DIVISION



DATE JULY 30, 19 84
 OPERATOR'S WELL NO. 4267
 API WELL NO. _____

WELL TYPE: OIL ___ GAS ___ LIQUID INJECTION ___ WASTE DISPOSAL ___ STATE COUNTY PERMIT
 (IF "GAS,") PRODUCTION ___ STORAGE ___ DEEP ___ SHALLOW X ABANDONED X

LOCATION: ELEVATION 1229.10 WATERSHED SOUTH FORK OF DUNKARD CREEK
 DISTRICT BATTELLE COUNTY MONONGALIA
 QUADRANGLE MANNINGTON, W.V. 7.5

SURFACE OWNER VIRGINIA BREWER ACREAGE 24.9
 OIL & GAS ROYALTY OWNER _____ LEASE ACREAGE _____

LEASE NO. _____
 PROPOSED WORK: DRILL ___ CONVERT ___ DRILL DEEPER ___ REDRILL X FRACTURE OR
 STIMULATE ___ PLUG OFF OLD FORMATION ___ PERFORATE NEW
 FORMATION ___ OTHER PHYSICAL CHANGE IN WELL (SPECIFY) _____

PLUG AND ABANDON ___ CLEAN OUT AND REPLUG X
 TARGET FORMATION NONE ESTIMATED DEPTH _____
 WELL OPERATOR CONSOLIDATION COAL COMPANY DESIGNATED AGENT ROGER E. DUCKWORTH
 ADDRESS P.O. BOX 1314 MORGANTOWN, W.V. 26505 ADDRESS P.O. BOX 1314 MORGANTOWN, W.V. 26505

NOV 13 1984

Latitude 39° 40'

Longitude 80° 20'

Scale 1" = 400 Feet

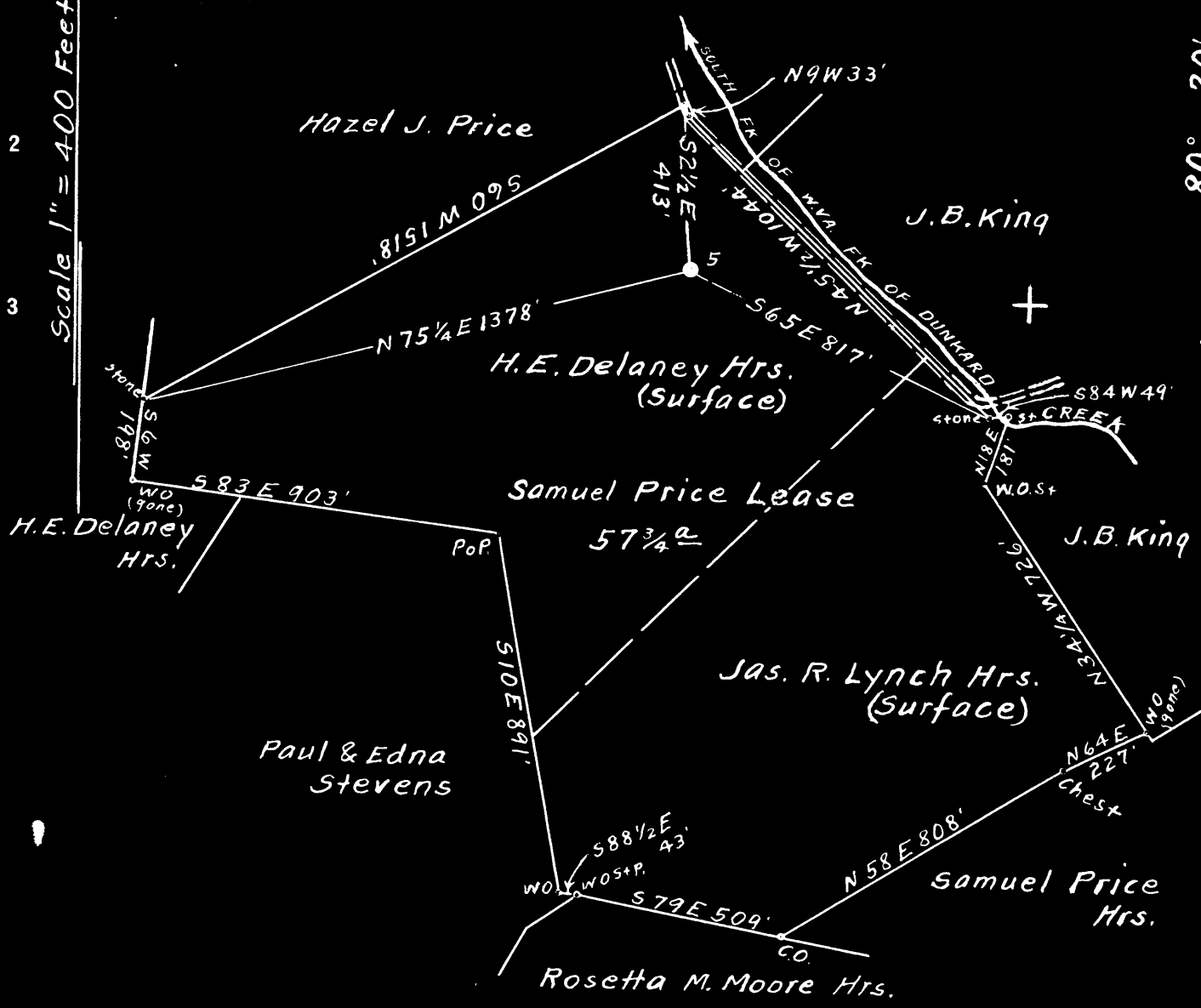

302 S
119 W

Surface owned by H.E. Delaney Hrs.
 Address: Mrs. Mary V. Delaney, R.F.D. No. 1. Metz, Marion Co. W. Va.
 Coal owned by Benjamin G. Reeder et al.
 Address: Benjamin G. Reeder, P.O. Box No. 842, Morgantown, W. Va.

- New Location
- Drill Deeper
- Abandonment

on 400' Map Sheet No. 2457. Sqs. N12 E 15.

Company Raad Supply Co.
 Address Salem, W. Va.
 Farm Samuel Price
 Tract _____ Acres 57 3/4 Lease No. _____
 Well (Farm) No. 5 Serial No. _____
 Elevation (Spirit Level) Floor - 1236.75
Ground - 1235.75
 Quadrangle Mannington
 County Monongalia District Battelle
 Engineer G. E. Kreba
 Engineer's Registration No. .90
 File No. _____ Drawing No. _____
 Date May 13th, 1949 Scale 1" = 400 Feet

STATE OF WEST VIRGINIA
 DEPARTMENT OF MINES
 OIL AND GAS DIVISION
 CHARLESTON

WELL LOCATION MAP
 FILE NO. MON-462-A

+ Denotes location of well on United States Topographic Maps, scale 1 to 62,500, latitude and longitude lines being represented by border lines as shown.

- Denotes one inch spaces on border line of original tracing.



STATE OF WEST VIRGINIA
DEPARTMENT OF MINES
OIL AND GAS DIVISION

508

WELL RECORD

Permit No. 46-A

Oil or Gas Well _____ (KIND)

Company Road Supply Company
Address 184 East Main St., Salem, W. Va.
Farm Samuel Price Acres 57 3/4
Location (waters) S. Fk. of W. Va. Fk of Dunkard Ck.
Well No. 5 Elev. 1235775
District Battelle County Monongalia
The surface of tract is owned in fee by Mrs. Mary V. Delaney, R.F.D. #1 Address Metz, W. Va.
Mineral rights are owned by Benj. G. Reeder
Box 842 Address Morgantown, W. Va.
Drilling commenced _____
Drilling completed April 6, 1907
Date Shot _____ From _____ To _____
With _____

Casing and Tubing	Used in Drilling	Left in Well	Packers
Size			Kind of Packer
16			
13			
10	315'	None	Size of
8 3/4	1475'	None	
6 5/8	2269'	2269'	Depth set
5 3/16	2448'	2448'	
3			Perf. top
2	3308'	3308'	Perf. bottom
Liners Used			Perf. top
			Perf. bottom

Open Flow _____ /10ths Water in _____ Inch
_____ /10ths Merc. in _____ Inch
Volume _____ Cu. Ft.
Rock Pressure _____ lbs. _____ hrs.
Oil _____ bbls., 1st 24 hrs.
Fresh water _____ feet _____ feet
Salt water _____ feet _____ feet

CASING CEMENTED No SIZE _____ No. Ft. _____ Date _____
COAL WAS ENCOUNTERED AT 946 FEET 72 INCHES
1038 FEET 48 INCHES FEET INCHES
FEET INCHES FEET INCHES

Formation	Color	Hard or Soft	Top	Bottom	Oil, Gas or Water	Depth Found	Remarks
Mapletown Coal			940	946			
Pittsburgh Coal			1038	1042			
Little Dunkard Sand			1350	1370			
Big Dunkard			1530	1560			
Salt Sand			1958	2030			
Big Lime			2269	2342			
Big Injun			2342	2502			
Gordon Sand			3247	3258			
Fourth Sand			3288				
Oil				3295	Oil		
Total Depth				3308			

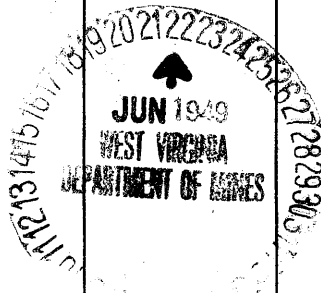

SAMEL PRICE NO. 5 WELL.

462A

Hattala District, Monongalia County, W. Va.
 By Road Supply Co., 184 E. Main St., Salem, W. Va.
 Abandoned under permit Non-.....-A7
 On 57 $\frac{1}{2}$ acres, on South Fork of W. Va. Fork of Dunkard Creek.
 Elevation, 1235.75' L.
 Surface owned by Mrs. Mary V. Delaney, R. F. D. No. 1, Metz, W. Va.,
 and minerals by Benj. S. Reeder, Morgantown, W. Va.
 Drilling completed April 6, 1907.
 10" casing, 315' (pulled); 8 $\frac{1}{2}$ " 1475' (pulled); 6 $\frac{1}{2}$ " 2269'; 5 $\frac{1}{2}$ " 2448';
 2" tubing, 3308'.
 Casing not cemented.
 Coal was encountered at 940-946 and 1038-1042'.
 Oil well. Record to Dept. of Mines dated June 20, 1949.
 Record to NET from Mrs. Griffith Nov. 4, 1949. Old File No. 508.

	Top.	Bottom.
Hepletown (Sandiclay) Coal	940	946
Pittsburgh Coal	1038	1042
Little Dunkard Sand	1350	1370
Big Dunkard Sand	1530	1560
Salt Sand	1958	2030
Big lime	2269	2342
Big Injun Sand	2342	2502
Gordon Sand	3247	3258
Fourth Sand (oil, 3295')	3288
Total depth		3308

RECEIVED

DEC 6 - 1984

AFFIDAVIT OF PLUGGING AND FILLING WELL

OIL & GAS DIVISION

AFFIDAVIT SHOULD BE MADE IN TRIPPLICATE, one copy mailed to the Department, one copy retained by the Well Operator and the third copy (and extra copies if required) should be mailed to each coal operator at their respective addresses.

Consolidation Coal Company
Coal Operator or Owner
P.O. Box 1314, Morgantown, WV 26507-1314
Address

Consolidation Coal Company
Name of Well Operator
P.O. Box 1314, Morgantown, W. Va. 26507-1314
Complete Address

Consolidation Coal Company
Coal Operator or Owner
P.O. Box 1314, Morgantown, WVA 26507-1314
Address

December 03, 19 84
WELL AND LOCATION

Battelle District

Virginia Brewer
Lease or Property Owner
Address

Monongalia County

WELL NO. 4267

Virginia Brewer Farm

STATE INSPECTOR SUPERVISING PLUGGING Don Ellis, Fairmont, W. Va. 26554

AFFIDAVIT

STATE OF WEST VIRGINIA,
County of Monongalia ss:

Calvin Lofton and Mark Wright

being first duly sworn according to law depose and say that they are experienced in the work of plugging and filling oil and gas wells and were employed by Consolidation Coal Company, well operator, and participated in the work of plugging and filling the above well, that said work was commenced on the 11th day of November, 19 84, and that the well was plugged and filled in the following manner:

Sand or Zone Record Formation	Filling Material	Plugs Used Size & Kind	Casing	
			CSG PULLED	CSG LEFT IN
Cleaned out wellbore to 1,510 feet.				
Pulled 700 feet of 2 inch tubing. Junk fell on top of tubing making it difficult to fish out.				
Coal will have 7 inch casing in it. Shot 7 inch casing 1,370 feet to 1,390 feet, 20 shots 1060 feet to 1070 feet, 10 shots.				
Ran coal protection string as follows: 333.85 feet 2 3/8 inch tubing followed by 1,172.22 feet of 4 1/2 inch casing. Latch down plug at 1,143.97 feet. Float valve at 1,166.22 feet. Circulated cement to surface as follows: Pumped 685 sacks of poz mix followed by 135 sacks of expanding cement. Displaced cement to 1,143.97 feet with water. Let set, bailed dry. Total plug 1,506.07 feet				
Coal Seams				
(Name)Pittsburg 1,028 feet	to 1,036 feet			
(Name)				
(Name)				
(Name)				

[Handwritten Signature] 12-9-84

Description of Monument
5 feet of 4 1/2 inch casing with plaque stating:
Consol 4267
47-061-0753-P

and that the work of plugging and filling said well was completed on the 3rd day of December, 19 84.

And further deponents saith not.

[Handwritten Signature: Calvin Lofton]
[Handwritten Signature: Mark Wright]

Sworn to and subscribed before me this 3rd day of December, 19 84.

[Handwritten Signature: J. R. Eversitt]
Notary Public

My commission expires:
September 8, 1988

Permit No. 47-061-0753-P