

LATITUDE 39° 40' 00"

8,545'

WELL #
J W WRIGHT #2
47-061-00856

NORTH

SURROUNDING WELLS
WITHIN 1200' RADIUS

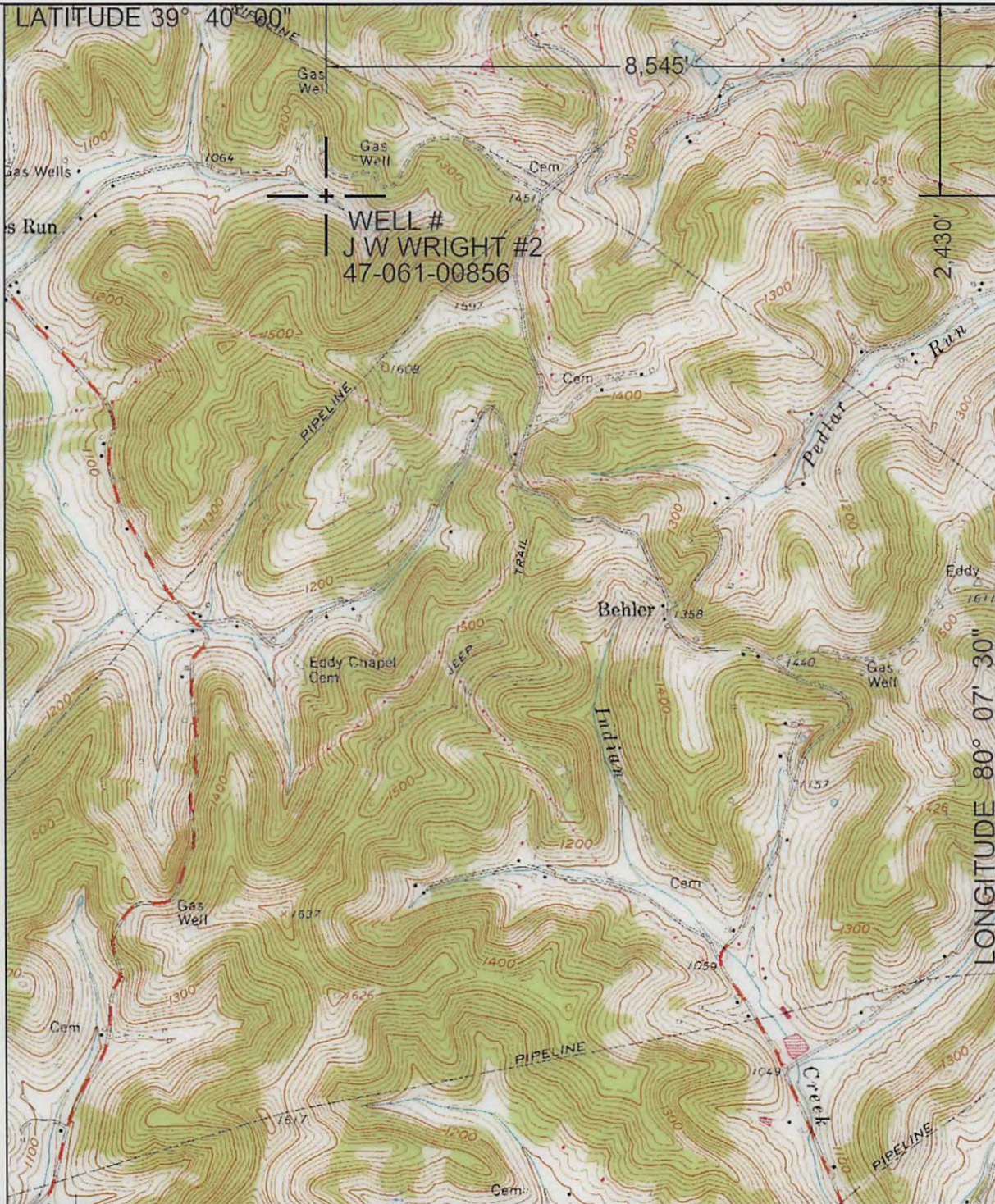
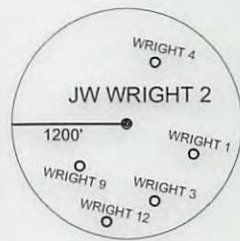

LONGITUDE 80° 07' 30"

UTM ZONE 17N NAD83 CONUS	LAT/LONG NAD27 CONUS
NORTHING 4,390,368 METERS	39° 39' 35.9" N
EASTING 572,470 METERS	80° 09' 19.4" W

I THE UNDERSIGNED, HEREBY CERTIFY THAT THIS PLAT IS CORRECT TO THE BEST OF MY KNOWLEDGE AND BELIEF AND SHOWS ALL THE INFORMATION REQUIRED BY LAW AND THE REGULATIONS ISSUED AND PRESCRIBED BY THE DEPARTMENT OF ENVIRONMENTAL PROTECTION.

P.S. 2002



(+) DENOTES LOCATION OF WELL ON UNITED STATES TOPOGRAPHIC MAPS.

DATE OCTOBER 15, 20 13

OPERATORS WELL NO. J W WRIGHT #2

API WELL NO. 47 - 061 - 00856 **P**
STATE COUNTY PERMIT

MINIMUM DEGREE OF ACCURACY: 1 / 2500 FILE NO.: BLACKSVILLE 9.DWG
SCALE: 1"=2000'
PROVEN SOURCE OF ELEVATION: GPS METADATA OR COMPANY NETWORK TIED INTO U.S.G.S.

WV DEP
OFFICE OF OIL AND GAS
601 57TH ST., CHARLESTON, WV 25304



WELL TYPE: OIL GAS LIQUID INJECTION WASTE DISPOSAL "GAS" PRODUCTION STORAGE DEEP SHALLOW

LOCATION: ELEVATION: 1128' WATERSHED: JAKES RUN OF DUNKARD CREEK

DISTRICT: CLAY COUNTY: MONONGALIA QUADRANGLE: BLACKSVILLE, WV/PA 7.5'

SURFACE OWNER: DOWNEY HAROLD FOX EST. ACREAGE: 21.05± ACRES

ROYALTY OWNER: _____ LEASE ACREAGE: _____

PROPOSED WORK: _____ LEASE NO.: _____

DRILL: _____ CONVERT: _____ DRILL DEEPER: _____ REDRILL: _____ FRACTURE OR STIMULATE: _____ PLUG OFF OLD: _____

FORMATION: _____ PERFORATE NEW FORMATION: _____ PLUG AND ABANDON: CLEAN OUT AND REPLUG: _____ OTHER: _____

PHYSICAL CHANGE IN WELL (SPECIFY): _____ TARGET FORMATION: NONE

ESTIMATED DEPTH: _____

WELL OPERATOR: CONSOLIDATION COAL COMPANY DESIGNATED AGENT: RONNIE HARSH

ADDRESS: 1 BRIDGE ST., MONONGAH, WV 26554 ADDRESS: 1 BRIDGE ST., MONONGAH, WV 26554

11/01/2013

COUNTY NAME
PERMIT

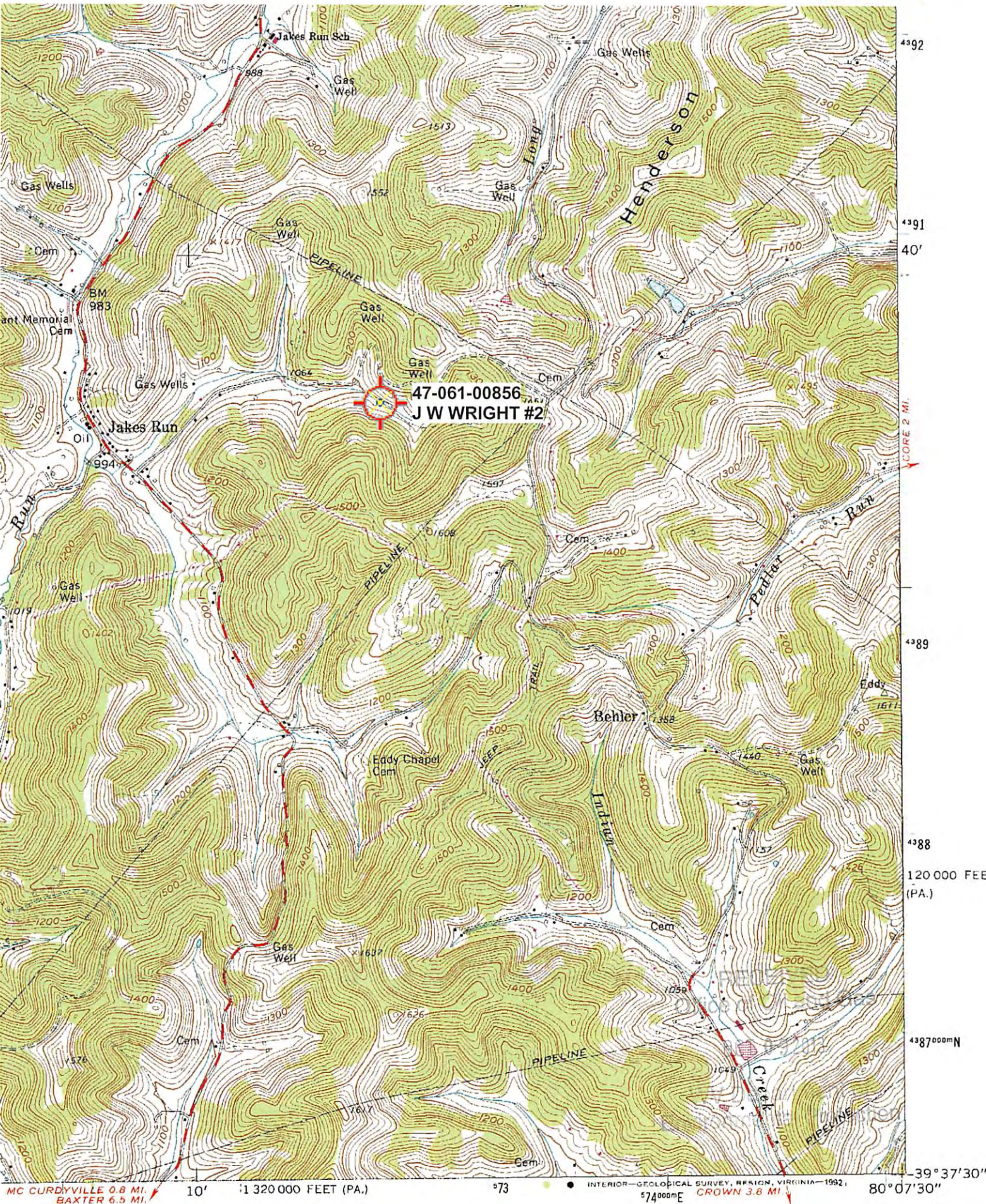

47-061-00856
J W WRIGHT #2



'Blacksville; WV,PA' Scale: 1" = 0.379Mi 610Mt 2,000Ft, 1 Mi = 2.640", 1 cm = 240Mt

ROAD CLASSIFICATION

- Heavy-duty
- Light-duty
- Medium-duty
- Unimproved dirt

4392
 4391
 40'
 4389
 4388
 120 000 FEET (PA.)
 4387
 39° 37' 30"
 80° 07' 30"

IRIVESVILLE
 4383 II SE

MC CURDYVILLE 0.8 MI.
 BAXTER 6.5 MI.

73 ● INTERIOR—GEOLOGICAL SURVEY, RESION, VIRGINIA—1992, 574000mE CROWN 3.8 MI