

June 5/12/88

LATITUDE 39° 37' 30" 910

LONGITUDE 80° 17' 30"

0.33S
0.17W

MARTHA GALLAGHER

CONSOL

CONSOLIDATION COAL CO.
78.77 ACRES

IRON PIN

B. WALNUT STUMP

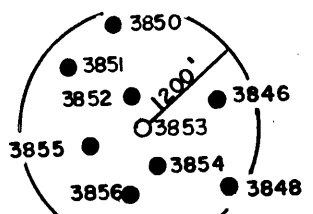

15' locate
3,213
2,39W

(+) DENOTES LOCATION OF WELL ON UNITED STATES TOPOGRAPHIC MAPS

FILE NO. _____
 DRAWING NO. _____
 SCALE 1" = 600'
 MINIMUM DEGREE OF ACCURACY 1 IN 5000
 PROVEN SOURCE OF ELEVATION COMPANY SURVEY TIED INTO U.S.G.S. NETWORK

I THE UNDERSIGNED, HEREBY CERTIFY THAT THIS PLAT IS CORRECT TO THE BEST OF MY KNOWLEDGE AND BELIEF AND SHOWS ALL THE INFORMATION REQUIRED BY LAW AND THE REGULATIONS ISSUED AND PRESCRIBED BY THE DEPARTMENT OF ENERGY.

(SIGNED) Carl Morris
 R.P.E. _____ L.L.S. 460

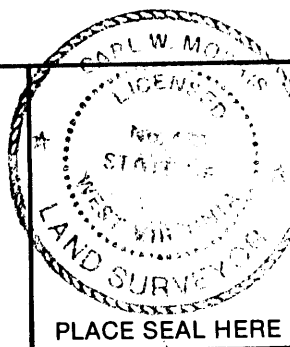

PLACE SEAL HERE

STATE OF WEST VIRGINIA
 DEPARTMENT OF ENERGY
OIL AND GAS DIVISION



DATE MAY 4 1988
 OPERATOR'S WELL NO. 3853
 API WELL NO. _____

WELL TYPE: OIL ___ GAS ___ LIQUID INJECTION ___ WASTE DISPOSAL ___
 (IF "GAS,") PRODUCTION ___ STORAGE ___ DEEP ___ SHALLOW ___ ABANDONED X
 LOCATION: ELEVATION 1129.52 WATERSHED PAW PAW CREEK
 DISTRICT BATTELLE DIST. COUNTY MONONGALIA
 QUADRANGLE MANNINGTON W.V. 215' EC
 SURFACE OWNER CONSOLIDATION COAL CO. ACREAGE 78.77
 OIL & GAS ROYALTY OWNER _____ LEASE ACREAGE _____
 LEASE NO. _____

PROPOSED WORK: DRILL ___ CONVERT ___ DRILL DEEPER ___ REDRILL X ___ FRACTURE OR
 STIMULATE ___ PLUG OFF OLD FORMATION ___ PERFORATE NEW
 FORMATION ___ OTHER PHYSICAL CHANGE IN WELL (SPECIFY) _____

PLUG AND ABANDON ___ CLEAN OUT AND REPLUG X ___
 TARGET FORMATION NONE ESTIMATED DEPTH _____
 WELL OPERATOR CONSOLIDATION COAL CO. DESIGNATED AGENT ROGER E. DUCKWORTH
 ADDRESS P.O. BOX 1314 MORGANTOWN W.V. 26505 ADDRESS P.O. BOX 1314 MORGANTOWN W.V. 26505

MAY 13 1988

FORM WW-6
H.T. HALL 48673

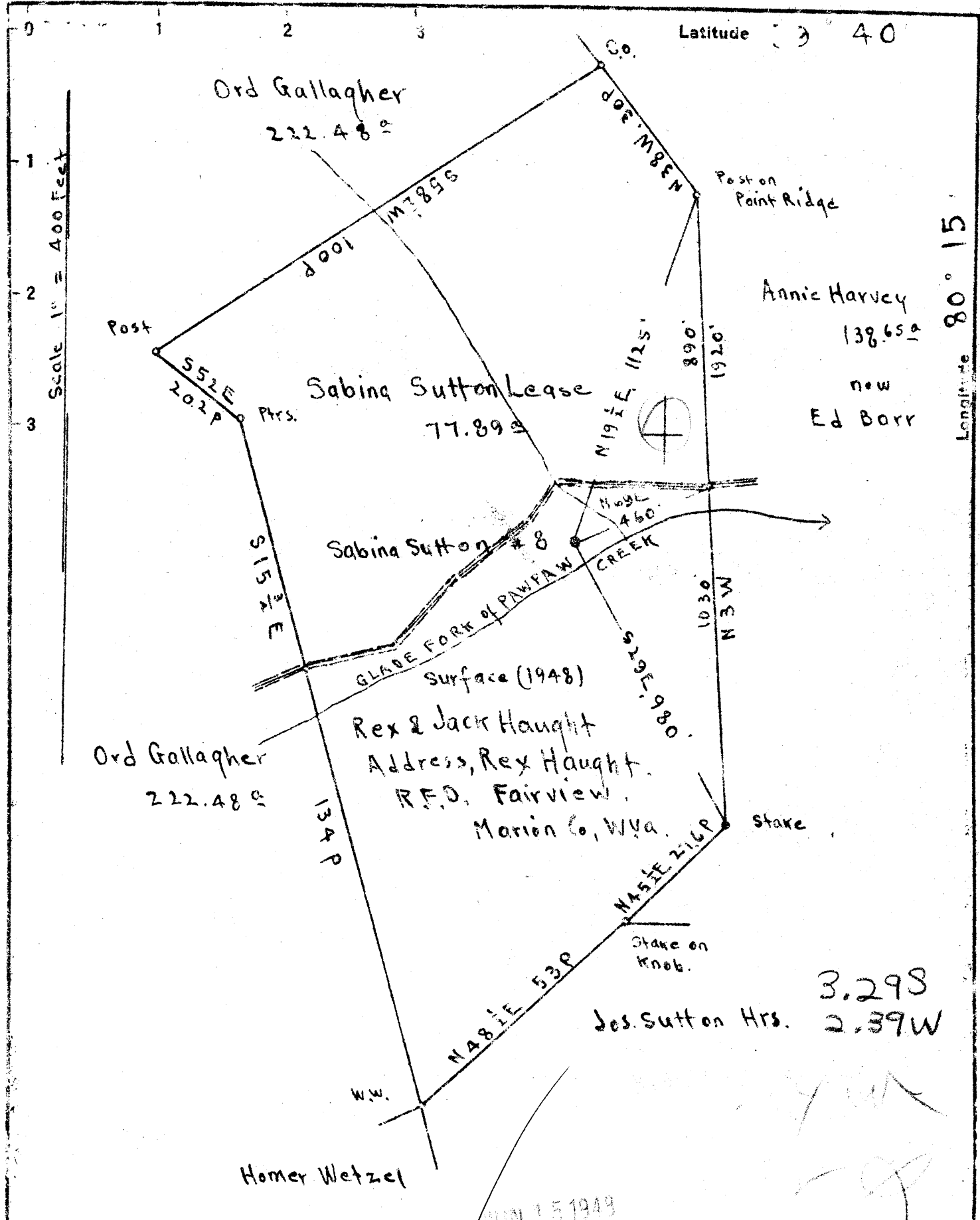

New Location
 Drill Deeper
 Abandonment

Coal: Wheeling Dollar Savings & Trust Co. Wheeling, W.Va.
 On 400' map 2459 N 12 E 18

Company	Evaluation and Sales Service
Address	Mount Pleasant, Michigan
Farm	Sabina Sutton
Tract	Acres 77.89 Lease No.
Well (Farm) No.	8 Serial No.
Elevation (Spirit Level)	Floor = 1131.38 Ground = 1129.88
Quadrangle	MANNINGTON
County	Monongalia District Battelle
Engineer	E.C. Tabler
Engineer's Registration No.	
File No.	Drawing No.
Date	March 29 th 1948 Scale 1" = 400 Feet

STATE OF WEST VIRGINIA
 DEPARTMENT OF MINES
 OIL AND GAS DIVISION
 CHARLESTON

WELL LOCATION MAP
 FILE NO. MON-365-A
 NOW 061862

+ Denotes location of well on United States Topographic Maps, scale 1 to 62,500, latitude and longitude lines being represented by border lines as shown.

- Denotes one inch spaces on border line of original tracing.

AFFIDAVIT OF PLUGGING AND FILLING WELL

AFFIDAVIT SHOULD BE MADE IN TRIPLICATE, one copy mailed to the Division, one copy to be retained by the Well Operator and the third copy (and extra copies if required) should be mailed to each coal operator at their respective addresses.

Consolidation Coal Company
Coal Operator or Owner
P. O. Box 1314, Morgantown, WV 26507-1314
Address

Consolidation Coal Company
Name of Well Operator
P. O. Box 1314, Morgantown, WV 26507-1314
Complete Address

Coal Operator or Owner
Address

July 13, 19 88
WELL AND LOCATION
Battelle District

Consolidation Coal Company
Lease or Property Owner
P. O. Box 1314, Morgantown, WV 26507-1314
Address

Monongalia County
WELL NO. 3853

Consolidation Coal Company Farm

STATE INSPECTOR SUPERVISING PLUGGING Don Ellis, Fairmont, WV 26554

AFFIDAVIT

STATE OF WEST VIRGINIA,
County of Harrison ss:

Calvin C. Lofton and George R. Gore
being first duly sworn according to law depose and say that they are experienced in the work of plugging and filling oil and gas wells and were employed by Consolidation Coal Company, well operator, and participated in the work of plugging and filling the above well, that said work was commenced on the 11th day of June, 19 88, and that the well was plugged and filled in the following manner:

Sand or Zone Record Formation	Filling Material	Plugs Used Size & Kind	Casing	
			CSG PULLED	CSG LEFT IN
Cleaned 9 7/8 well bore to 842'. Extreme difficulty cleaning out hole from 842' to 950'. Excessive junk from 842' to 950'. Possible junk left in hole. Pulled 23' of 10" casing, none left in hole.	Cleaned 7 7/8" hole from 950' to 1,475'. Extreme casing from 950' to 1,475'.			
Ran coal protection string as follows: 467.19' of 2 3/8" tubing followed by 1,001.83' of 4 1/2" casing. Latch down plug at 978.86'. Float valve at 1,001.83'. Swedge at 1,002.83'. Circulated cement to surface as follows: Pumped 650 sacks of poz mix followed by 550 sacks of expanding cement. Displaced cement to 978.86' with water. Let set, bailed dry.				
TOTAL DEPTH: 1,469.02 feet.				
Coal Seams		Description of Monument		
(Name) Pittsburgh	832 feet to 1,475 feet.	5 feet of 4 1/2" casing with plaque stating: Consol #3853 47-061-0862-P		

and that the work of plugging and filling said well was completed on the 9th day of July, 19 88

And further deponents saith not.

Sworn to and subscribed before me this 13th day of July, 19 88

Calvin C. Lofton
George R. Gore
J. R. Everett
Notary Public

My commission expires:

September 8, 1988

Permit No. 47-061-0862-P

AUG 01 1988