

MN 9-27-88

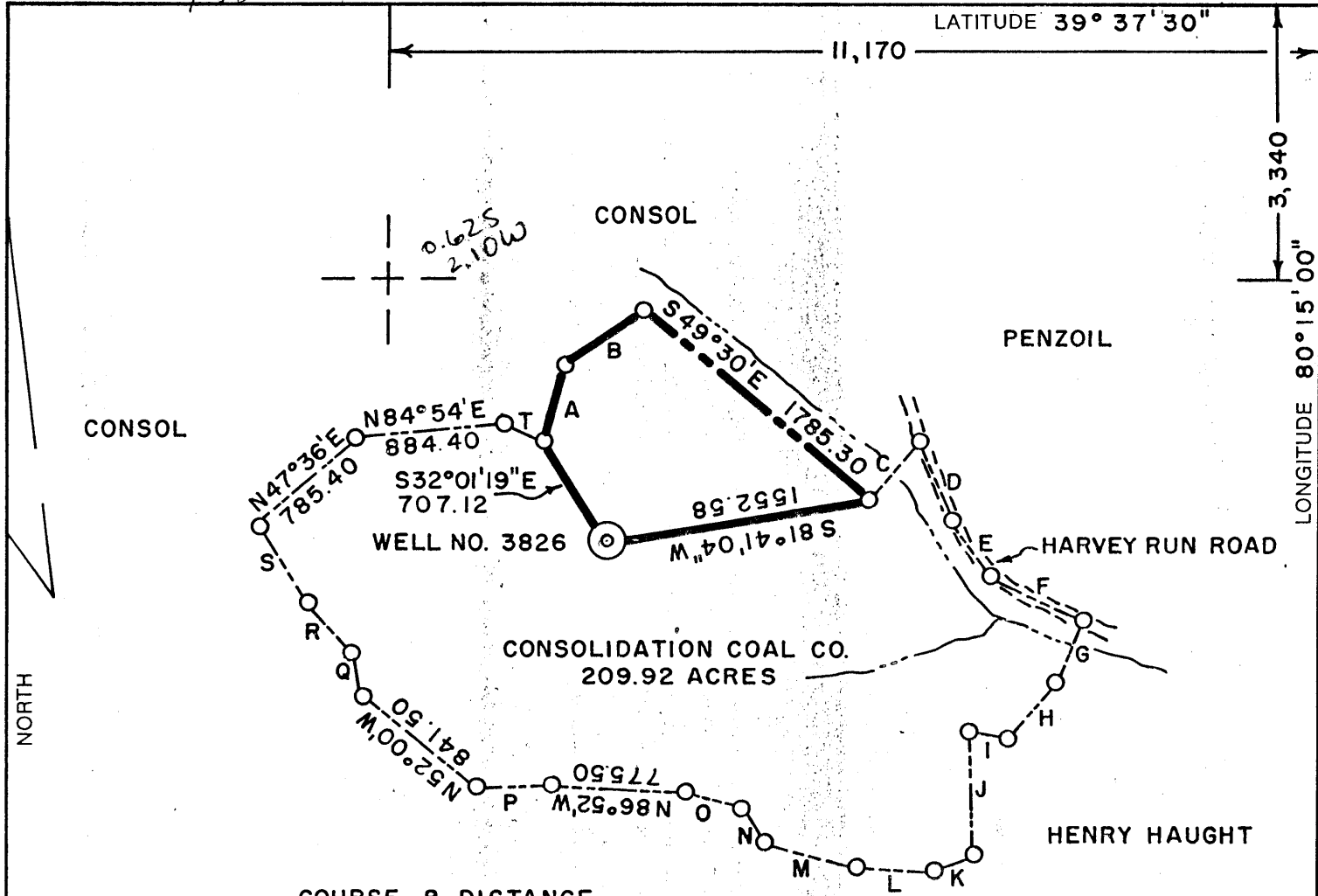

COURSE & DISTANCE

A = N10°50'E	463.65	K = S68°30'W	348.16
B = N54°48'E	570.90	L = N86°42'W	455.40
C = N39°50'E	463.65	M = N74°00'W	544.50
D = S24°00'E	506.55	N = N34°00'W	259.05
E = S33°30'E	396.00	O = N76°36'W	330.00
F = S65°00'E	572.55	P = S88°00'W	462.00
G = S22°15'W	396.00	Q = N12°00'W	267.30
H = S40°42'W	422.40	R = N40°30'W	391.05
I = N80°00'W	165.00	S = N31°50'W	519.75
J = S0°32'W	688.05	T = S67°06'E	264.00

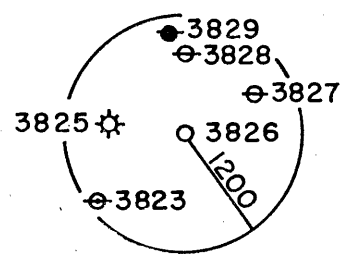

15' loc calc
3.50 S
2.10 W

(+) DENOTES LOCATION OF WELL ON UNITED STATES TOPOGRAPHIC MAPS

FILE NO. _____
DRAWING NO. _____
SCALE 1" = 1000'
MINIMUM DEGREE OF ACCURACY 1 IN 5000
PROVEN SOURCE OF ELEVATION COMPANY SURVEY TIED INTO U.S.G.S. NETWORK

I THE UNDERSIGNED, HEREBY CERTIFY THAT THIS PLAT IS CORRECT TO THE BEST OF MY KNOWLEDGE AND BELIEF AND SHOWS ALL THE INFORMATION REQUIRED BY LAW AND THE REGULATIONS ISSUED AND PRESCRIBED BY THE DEPARTMENT OF ENERGY.
(SIGNED) Carl Morris
R.P.E. _____ L.L.S. 460

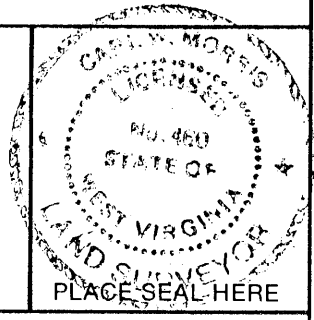

STATE OF WEST VIRGINIA DEPARTMENT OF ENERGY OIL AND GAS DIVISION



DATE SEPT. 22, 19 88
OPERATOR'S WELL NO. 3826
API WELL NO. 47-61-0880-A

WELL TYPE: OIL ___ GAS ___ LIQUID INJECTION ___ WASTE DISPOSAL ___ STATE COUNTY PERMIT
(IF "GAS,") PRODUCTION ___ STORAGE ___ DEEP ___ SHALLOW X ABANDONED X

LOCATION: ELEVATION 1307.83 WATER SHED PAW PAW CREEK
DISTRICT BATTELLE COUNTY MONONGALIA
QUADRANGLE MANNINGTON W.V. 7.5 +15 EC

SURFACE OWNER CONSOLIDATION COAL COMPANY ACREAGE 209.92
OIL & GAS ROYALTY OWNER _____ LEASE ACREAGE _____

PROPOSED WORK: DRILL ___ CONVERT ___ DRILL DEEPER ___ REDRILL X FRACTURE OR STIMULATE ___ PLUG OFF OLD FORMATION ___ PERFORATE NEW FORMATION ___ OTHER PHYSICAL CHANGE IN WELL (SPECIFY) _____

PLUG AND ABANDON ___ CLEAN OUT AND REPLUG X
TARGET FORMATION NONE ESTIMATED DEPTH _____

WELL OPERATOR CONSOLIDATION COAL COMPANY DESIGNATED AGENT ROGER E. DUCKWORTH
ADDRESS P.O. BOX 1314 MORGANTOWN W.V. 26505 ADDRESS P.O. BOX 1314 MORGANTOWN W.V. 26505

SEP 30 1988

FORM WW-6 H.T. HALL 48573

COUNTY NAME PERMIT

RECEIVED
DEC 06 1988

AFFIDAVIT OF PLUGGING AND FILLING WELL

DIVISION OF OIL & GAS
DEPARTMENT OF ENERGY

AFFIDAVIT SHOULD BE MADE IN TRIPPLICATE, one copy mailed to the Division, one copy to be retained by the Well Operator and the third copy (and extra copies if required) should be mailed to each coal operator at their respective addresses.

Consolidation Coal Company
Coal Operator or Owner
P. O. Box 1314, Morgantown, WV 26507-1314
Address

Coal Operator or Owner
Address

Consolidation Coal Company
Lease or Property Owner
P. O. Box 1314, Morgantown, WV 26507-1314
Address

Consolidation Coal Company
Name of Well Operator
P. O. Box 1314, Morgantown, WV 26507-1314
Complete Address
October 31, 1988
WELL AND LOCATION
Battelle District
Monongalia County
WELL NO. 3826
Consolidation Coal Company Farm

STATE INSPECTOR SUPERVISING PLUGGING Don Ellis, Fairmont, WV 26554

AFFIDAVIT

STATE OF WEST VIRGINIA,
County of Harrison

ss:

Calvin C. Lofton and George R. Gore

being first duly sworn according to law depose and say that they are experienced in the work of plugging and filling oil and gas wells and were employed by Consolidation Coal Co., well operator, and participated in the work of plugging and filling the above well, that said work was commenced on the 20th day of October, 1988, and that the well was plugged and filled in the following manner:

Sand or Zone Record Formation	Filling Material	Plugs Used Size & Kind	Casing	
			CSG PULLED	CSG LEFT IN
Pulled 66' of 7" casing at 914'. Ran 7 7/8" bit to 1,280'. Top of 7" ran 6 1/2" mill to 1,596'. Ran coal protection string as follows: 1,095.29' of 4 1/2" casing followed by 426.09' of 2 3/8" tubing. Total Depth 1,521.38'. Ran 7 7/8" bit thru coal seam from 918' to 926'. Latch down plug at 1,069.41'. Float valve at 1,093.29'. Circulated cement to surface as follows: Pumped 660 sacks of poz mix followed by 430 sacks of expanding cement. Displaced cement to 1,069.41' with water. Let set, bailed dry.				
TOTAL DEPTH: 1,521.38 feet.				
Coal Seams			Description of Monument	
(Name) Pittsburgh	918 feet to 926 feet	5 feet of 4 1/2" casing with plaque stating:		
(Name)		Consol #3826		
(Name)		Permit #47-61-0880-P		

RECEIVED
DEC 06 1988

DIVISION OF OIL & GAS
DEPARTMENT OF ENERGY

[Signature] 12/12/88

and that the work of plugging and filling said well, was completed on the 28th day of October, 1988.

And further deponents saith not.

Sworn to and subscribed before me this 31st day of October, 1988

[Signature: Calvin C. Lofton]
[Signature: George R. Gore]
[Signature: Timothy L. Cobb]
Notary Public

My commission expires:

APRIL 21, 1993

! Permit No. 47-61-0880-P