

Jamie 8/24/90

LATITUDE 39°42'30"

9,650'

5,350'

LONGITUDE 80°15'00"

NORTH

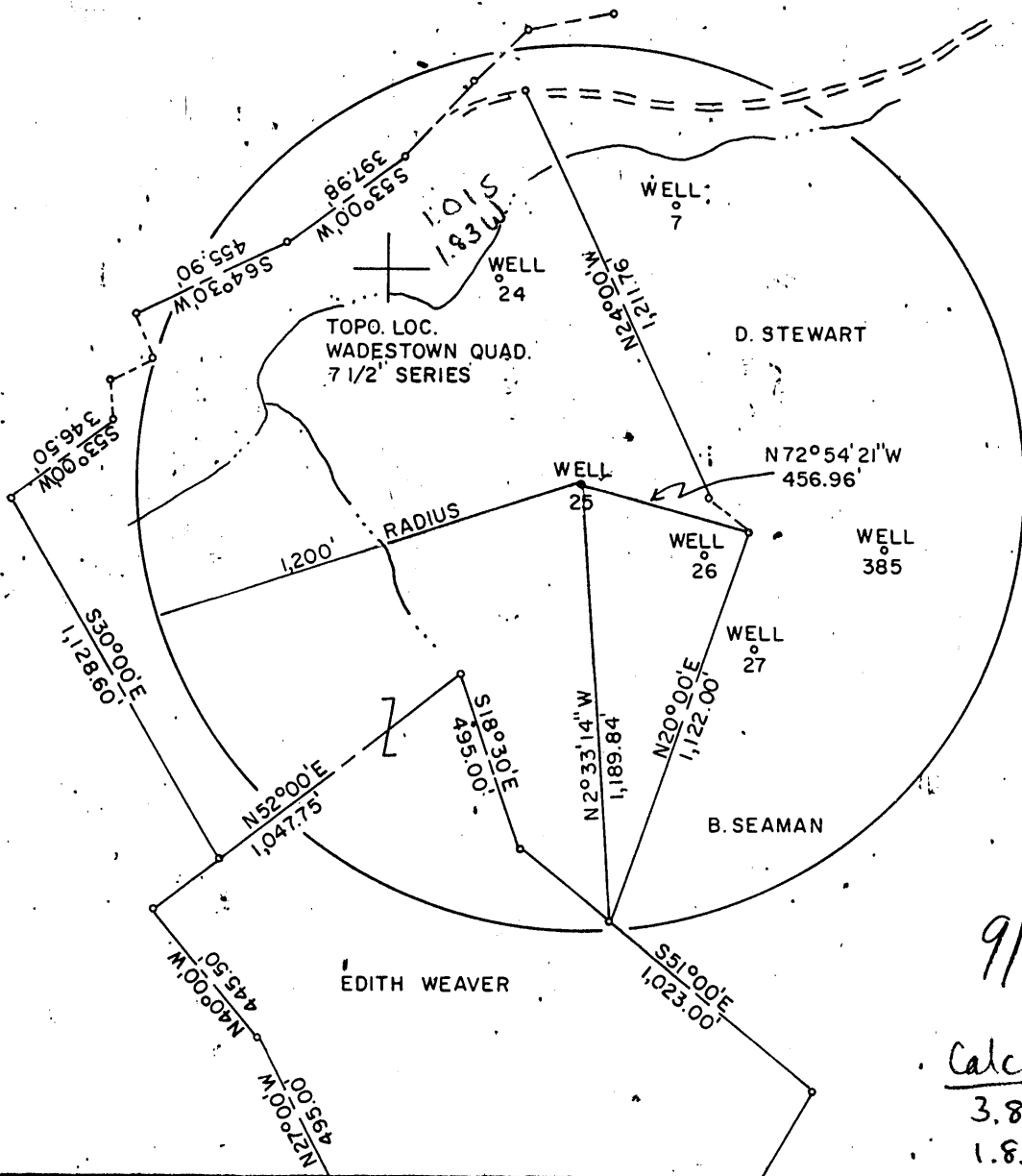

FILE NO. F2-1-160
 DRAWING NO. F2-2-208
 SCALE 1" = 500'
 MINIMUM DEGREE OF ACCURACY 1/2500'
 PROVEN SOURCE OF ELEVATION USGS BM.

I THE UNDERSIGNED, HEREBY CERTIFY THAT THIS PLAT IS CORRECT TO THE BEST OF MY KNOWLEDGE AND BELIEF AND SHOWS ALL THE INFORMATION REQUIRED BY LAW AND THE REGULATIONS ISSUED AND PRESCRIBED BY THE DEPARTMENT OF MINES.
 (SIGNED) Gary W. Halstead
 S.P.E. 2235 L.L.S.

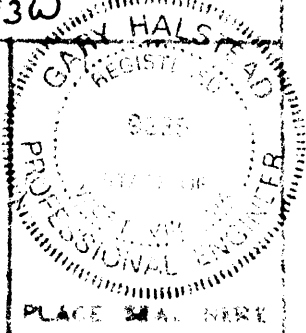

(+) DENOTES LOCATION OF WELL ON UNITED STATES TOPOGRAPHIC MAPS
 FORM IV-6
 (8-78)



DATE AUGUST 4 1990
 OPERATOR'S WELL NO. F2-25
 API WELL NO. 47-061
 STATE WEST VIRGINIA COUNTY PUTNAM

STATE OF WEST VIRGINIA
 DEPARTMENT OF MINES
 OIL AND GAS DIVISION

WELL TYPE: OIL X GAS _____ LIQUID INJECTION _____ WASTE DISPOSAL _____
 (IF "GAS", PRODUCTION _____ STORAGE _____ DEEP _____ SHALLOW X _____
 LOCATION: ELEVATION 1,150' WATER SHED _____ RIGHT BRANCH MIRACLE RUN _____
 DISTRICT BATTELLE COUNTY MONONGALIA
 QUADRANGLE WADESTOWN 7 1/2' Mannington NE
 SURFACE OWNER EDITH WEAVER ACREAGE 90.5
 OIL & GAS ROYALTY OWNER FORMERLY SOUTH PENN OIL COMPANY LEASE NO. _____
 PROPOSED WORK: DRILL _____ CONVERT _____ DRILL DEEPER _____ REDRILL X FRACTURE OR STIMULATE _____ PLUS OFF OLD FORMATION _____ PERFORATE NEW FORMATION _____ OTHER PHYSICAL CHANGE IN WELL (SPECIFY) _____
 PLUG AND ABANDON X CLEAN OUT AND REPLUG _____
 TARGET FORMATION BIG INJUN ESTIMATED DEPTH 2235'
 WELL OPERATOR EASTERN ASSOC. COAL CORP. DESIGNATED AGENT TERRY O. HENDERSHOT
 ADDRESS ROUTE 1 BOX 175 FAIRVIEW W. VA. 26570 ADDRESS ROUTE 1 BOX 175 FAIRVIEW W. VA. 26570

SEP 14 1990

STATE OF WEST VIRGINIA
DEPARTMENT OF ENERGY
DIVISION OF OIL AND GAS

RECEIVED
NOV 05 90

AFFIDAVIT OF PLUGGING AND FILLING WELL

AFFIDAVIT SHOULD BE IN TRIPPLICATE, one copy mailed to the Division, one copy to be retained by the Well Operator and the third copy (and extra copies if required) should be mailed to each coal operator at their respective addresses.

Farm name: WEAVER, EDITH Operator Well No.: EACC F-2-25

LOCATION: Elevation: 1150.00⁹⁹ Quadrangle: WADESTOWN
District: BATTELLE County: MONONGALIA
Latitude: 5350 Feet South of 39 Deg. 42 Min. 30 Sec.
Longitude 9650 Feet West of 80 Deg. 15 Min. 0 Sec.

Well Type: OIL XX GAS

Company: Eastern Associated Coal Corp. Coal Operator Eastern Associated Coal Corp.
Rt. 1 Box 144 or Owner Rt. 1 Box 144
Fairview, WV 26570 Fairview, WV 26570

Agent: Terry O. Hendershot Coal Operator _____
Inspector: Donald Ellis or Owner _____
Permit Issued: 09/04/90

AFFIDAVIT

STATE OF WEST VIRGINIA,
County of Monongalia ss:

Melvin Eddy and Jim Gump being first duly sworn according to law depose and say that they are experienced in the work of plugging and filling oil and gas wells and were employed by Chisler Brothers, well operator, and participated in the work of plugging and filling the above well, that said work was commenced on the 11 day of October, 1990, and that the well was plugged and filled in the following manner:

TYPE	FROM	TO	PIPE REMOVED	LEFT
Cleaned out to depth of	1250'			
Run Loggs Gamma Ray, Neutron & 3 arm caliper				
Run 4 1/2" pipe to 1250 gell hole with 71 sack gell got circulation				
Run 350 sack portland & 150 scak Chem Comp				
Pulled 4 1/2" pipe to 1023'	Run 350 sacks	Portland & 150	sacks Chem Comp.	
Pumped latch down Plug to 1003' Got cement circulation				
Bailed water out inside of 4 1/2" pipe & checked plug ok.				
		New 4 1/2" pipe		1023'
Pittsburgh Coal 908 to 914				

Description of monument: 4 1/2"x2" Swedge 2" pipe with metal plate date plugged
and A.P.I. No.

and that the work of plugging and filling said well was completed on the 30 day of October, 1990.

And furthur deponents saith not.

Melvin R Eddy

Jim Gump

Sworn and subscribe before me this 2nd day of November, 1990

My commission expires: June 17, 1987

William F Tuttle
Notary Public NOV 16 1990