

← 2690' →

INSTRUCTIONS

LATITUDE 39° 40' 00"

- 1) Attach a photo copy of the location of the well on a 7.5 minute Quadrangle with the corresponding Longitude and Latitude.
- 2) Designate the location of the well with the symbol(+).

LONGITUDE 80° 07' 30"

7080'

NORTH

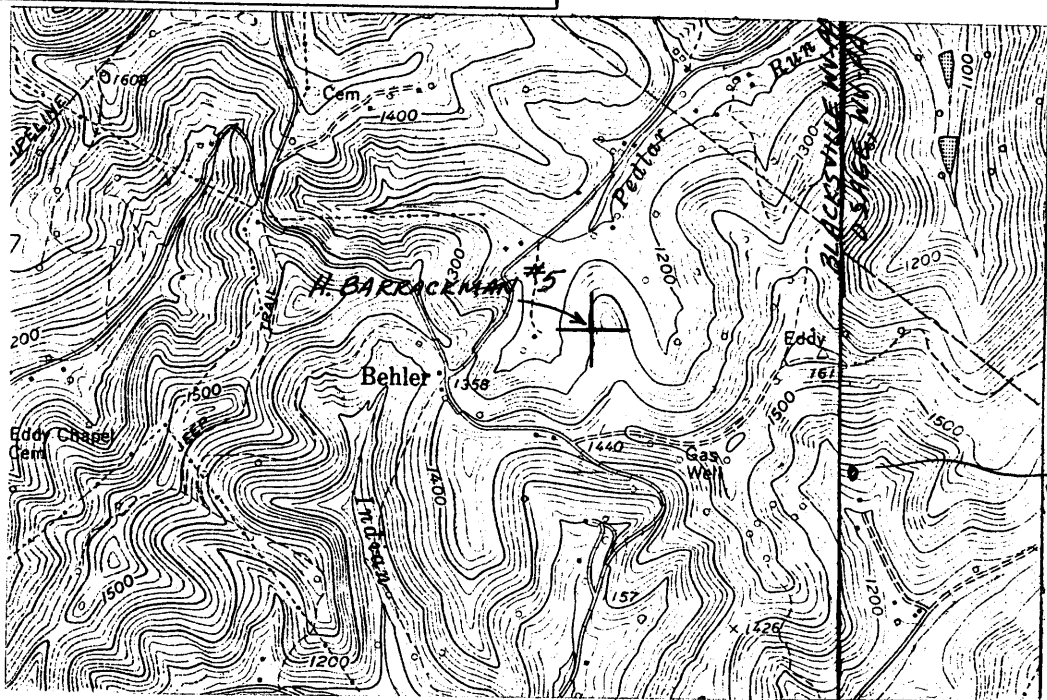

1.35
0.5'

I, the undersigned, hereby certify that this plat is correct to the best of my knowledge and belief.

SIGNED Mark Eddy

TITLE Harry Eddy

DATE NOVEMBER 6, 1989

OPERATORS WELL NO. H. BARRACKMAN

API WELL NO. 061-0990 #5

STATE OF WEST VIRGINIA
DEPARTMENT OF ENERGY
OIL AND GAS DIVISION

WELL TYPE: OIL GAS LIQUID INJECTION WASTE DISPOSAL
(IF "GAS" PRODUCTION STORAGE DEEP SHALLOW

LOCATION: ELEVATION 1300' WATER SHED MONONGAHELA RIVER
DISTRICT CLAY 3 COUNTY MONONGALIA
QUADRANGLE BLACKSVILLE, WV-PA.

SURFACE OWNER MARK & HARRY EDDY ACREAGE 50.00 AC.

OIL & GAS ROYALTY OWNER MARK & HARRY EDDY LEASE ACREAGE 50.00 AC.
LEASE NO. _____

PRODUCING FORMATION BIG INJUN TOTAL DEPTH 1800-2400'

WELL OPERATOR MARK & HARRY EDDY DESIGNATED AGENT -

ADDRESS ROUTE 1, BOX 43 ADDRESS -
CORE, WV 26529

M 798