

6101129P

Well is located on topo map 12,913 feet south of Latitude: 39° 45' 00"

Well is located on topo map 11,551 feet west of Longitude: 80° 22' 30"

WELL LOCATION  
 UTM 17-NAD83  
 N:4396238.82  
 E:550052.03  
 NAD83, WV NORTH  
 N:443689.42  
 E:1710807.83  
 LAT/LOG DATUM-WGS84  
 LAT:39°42'52.380"  
 LON:80°24'57.816"

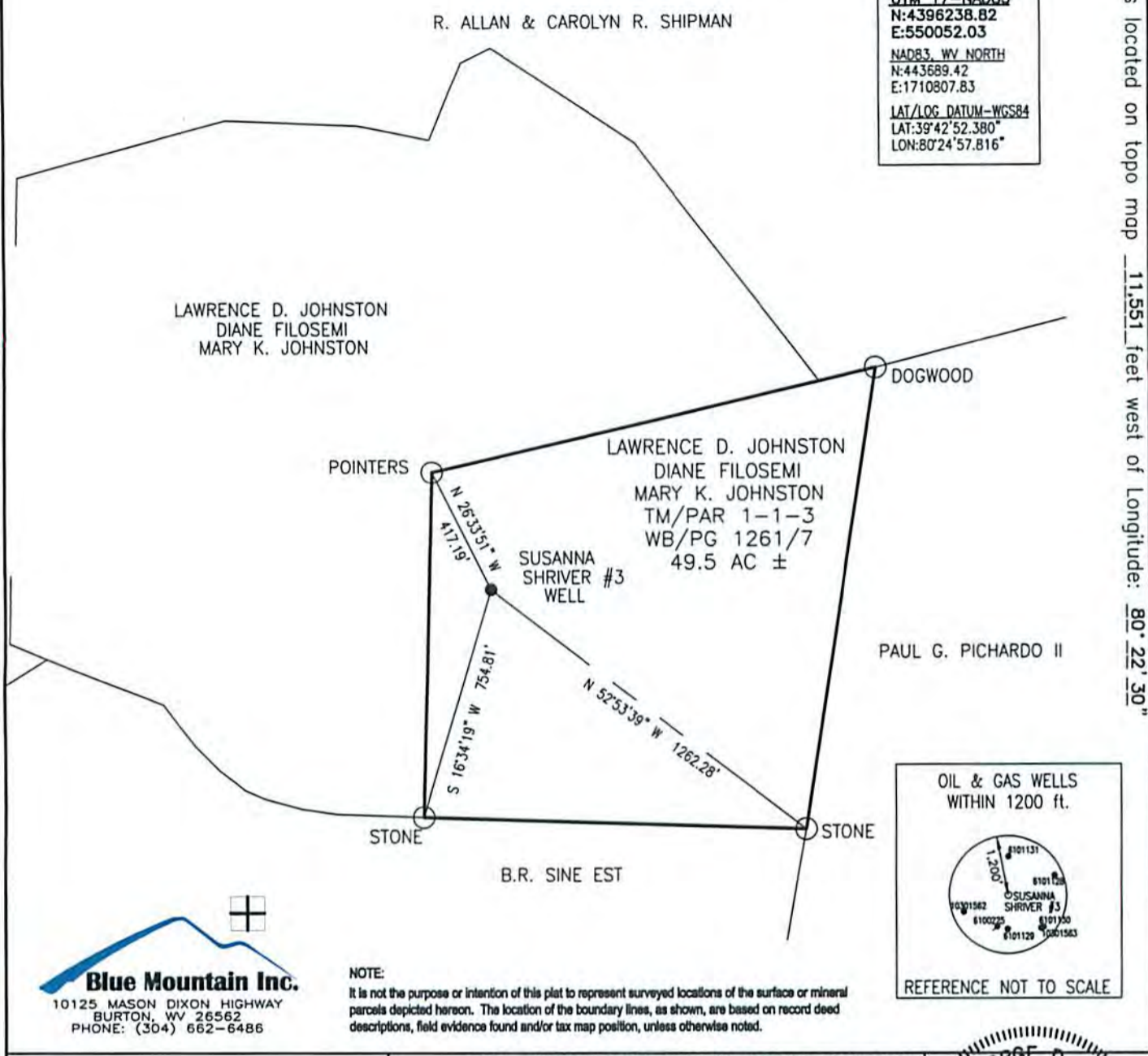

**Blue Mountain Inc.**  
 10125 MASON DIXON HIGHWAY  
 BURTON, WV 26562  
 PHONE: (304) 662-6486

NOTE:  
 It is not the purpose or intention of this plat to represent surveyed locations of the surface or mineral parcels depicted hereon. The location of the boundary lines, as shown, are based on record deed descriptions, field evidence found and/or tax map position, unless otherwise noted.

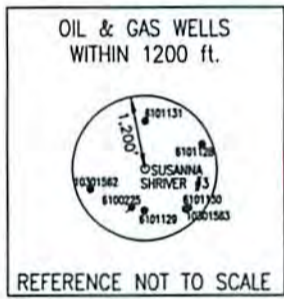

FILE #: SUSANNA SHRIVER #3  
 DRAWING #: SUSANNA SHRIVER #3  
 SCALE: 1" = 500'  
 MINIMUM DEGREE OF ACCURACY: 1/2500  
 PROVEN SOURCE OF ELEVATION: U.S.G.S. MONUMENT THOMAS 1498.81'

I, THE UNDERSIGNED, HEREBY CERTIFY THAT THIS PLAT IS CORRECT TO THE BEST OF MY KNOWLEDGE AND BELIEF AND SHOWS ALL THE INFORMATION REQUIRED BY LAW AND THE REGULATIONS ISSUED AND PRESCRIBED BY THE DEPARTMENT OF ENVIRONMENTAL PROTECTION.  
 Signed: *George D. Six*  
 R.P.E.: \_\_\_\_\_ L.L.S.: P.S. No. 2000

GEORGE D SIX  
 LICENSED  
 No. 2000  
 STATE OF WEST VIRGINIA  
 PROFESSIONAL SURVEYOR  
 PLACE SEAL HERE

(+) DENOTES LOCATION OF WELL ON UNITED STATES TOPOGRAPHIC MAPS WVDEP  
 OFFICE OF OIL & GAS  
 601 57TH STREET  
 CHARLESTON, WV 25304

Received  
 Office of Oil & Gas  
 MAR 18 2015

DATE: JANUARY 26, 2015  
 OPERATOR'S WELL #: SUSANNA SHRIVER #3  
 API WELL #: 47 061 01129P  
 STATE COUNTY PERMIT

Well Type:  Oil  Waste Disposal  Production  Deep  
 Gas  Liquid Injection  Storage  Shallow

WATERSHED: DUNKARD CREEK ELEVATION: 1233'

COUNTY/DISTRICT: MONONGALIA / BATTELLE QUADRANGLE: HUNDRED, WV 7.5'

SURFACE OWNER: LAWRENCE D. JOHNSTON, DIANE FILOSEMI & MARY K. JOHNSTON ACREAGE: 49.5±

OIL & GAS ROYALTY OWNER: \_\_\_\_\_ ACREAGE: \_\_\_\_\_

DRILL  CONVERT  DRILL DEEPER  REDRILL  FRACTURE OR STIMULATE   
 PLUG OFF OLD FORMATION  PERFORATE NEW FORMATION  PLUG & ABANDON   
 CLEAN OUT & REPLUG  OTHER CHANGE  (SPECIFY): \_\_\_\_\_

TARGET FORMATION: 4TH SAND ESTIMATED DEPTH: 3,189'

WELL OPERATOR LEATHERWOOD, INC. DESIGNATED AGENT SETH WILSON  
 Address 1001 CONSOL ENERGY DRIVE Address 700 HAMPTON CENTER, SUITE K  
 City CANONSBURG State PA Zip Code 15317 City MORGANTOWN State WV Zip Code 26505

04/24/2015



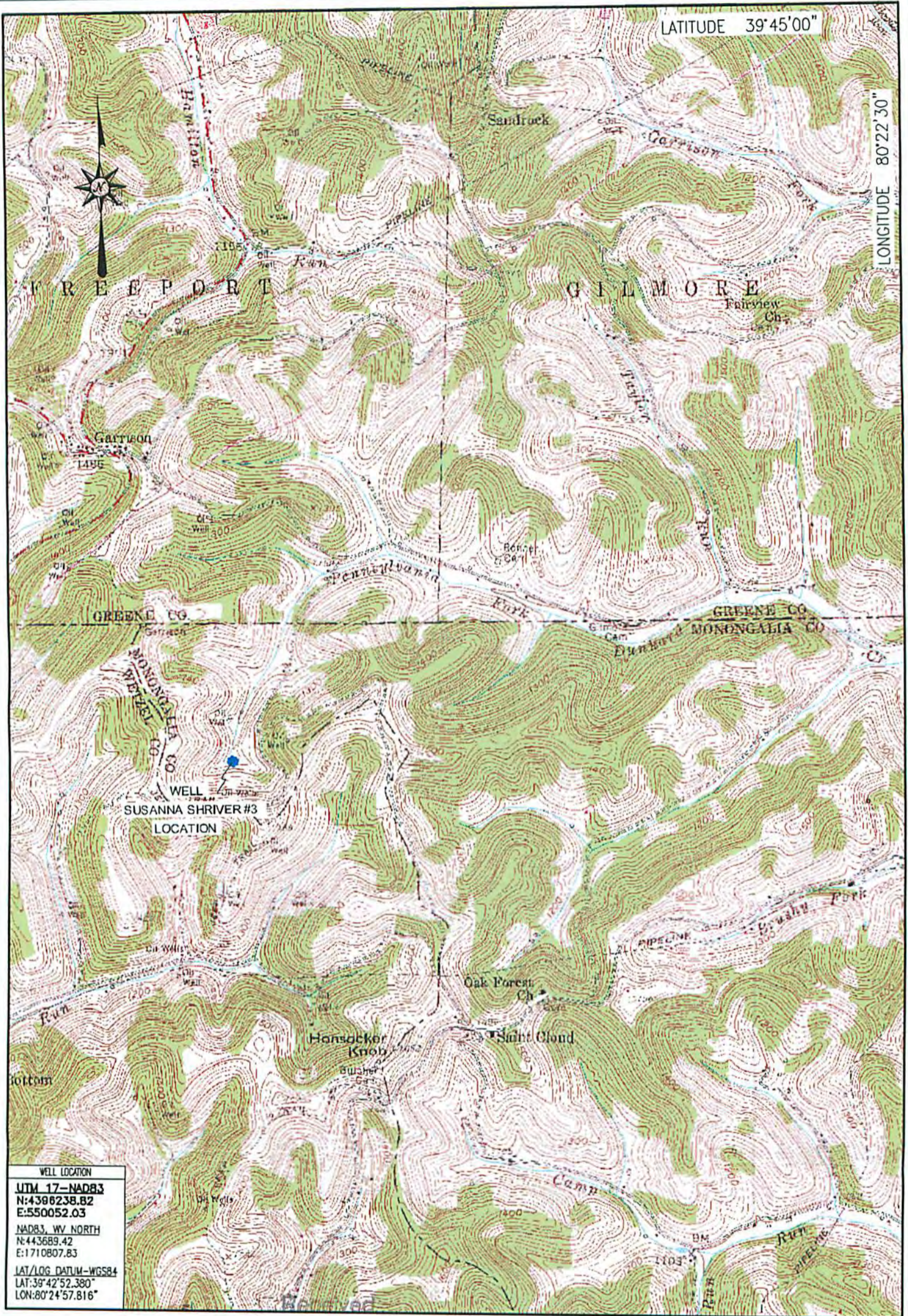

WELL LOCATION  
 UTM 17-NAD83  
 N:4396238.82  
 E:550052.03  
 NAD83, WY NORTH  
 N:443689.42  
 E:1710807.83  
 LAT/LOG DATUM-WGS84  
 LAT:39°42'52.380"  
 LON:80°24'57.816"

Office of Oil & Gas

MAR 18 2015

LOCATION MAP  
DECEMBER 12, 2014

**Blue Mountain Inc.**  
 10125 MASON DIXON HIGHWAY  
 BURTON, WY 28562  
 PHONE: (304) 662-6486

SUSANNA SHRIVER #3  
 HUNDRED QUADRANGLE  
 WEST VIRGINIA

SCALE 1" = 2000'  
 0' 2000' 4000'



04/24/2015