

LATITUDE 39° 42' 30"

3100

TOPO. LOC. WADESTOWN QUAD. 7 1/2' SERIES

2425

0.375  
0.470

LONGITUDE 80° 17' 30"

NORTH

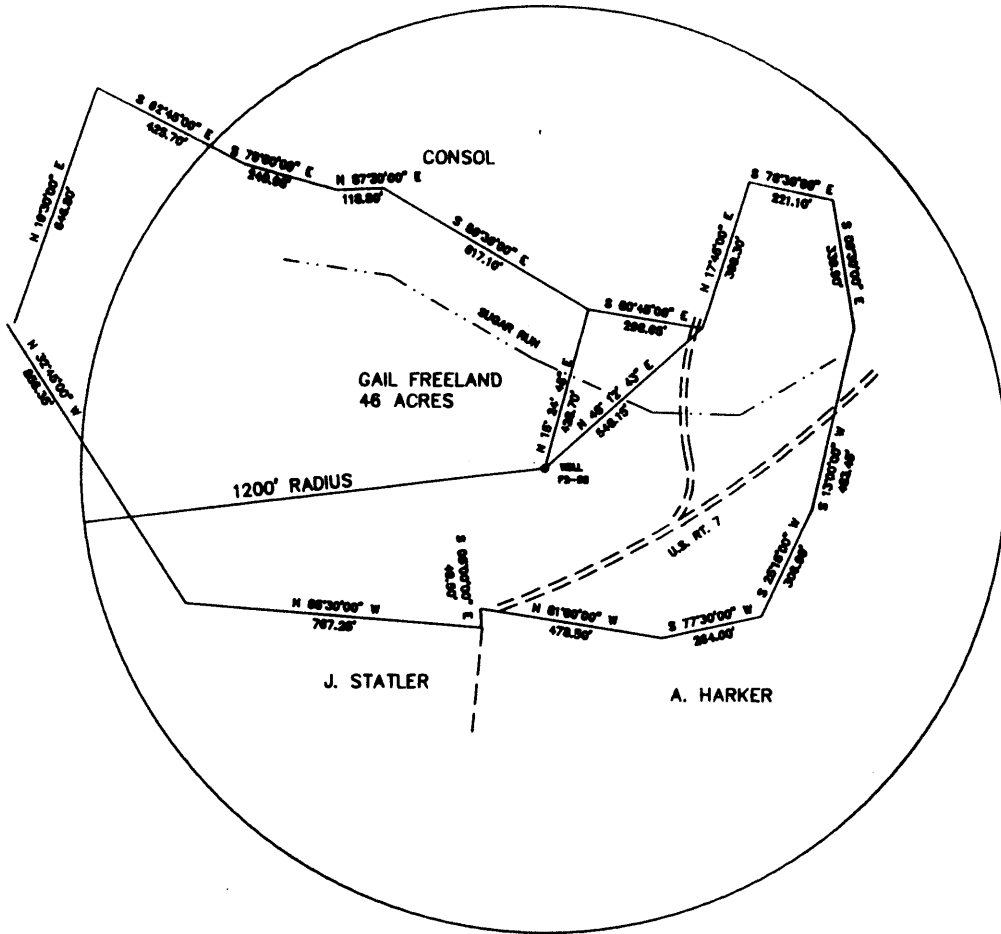

CALC 15.100  
3,255  
2,69 W

FILE NO. F2-1-200  
 DRAWING NO. F2-2-250  
 SCALE 1"=500'  
 MINIMUM DEGREE OF ACCURACY 1/2500'  
 PROVEN SOURCE OF ELEVATION USGS B.M.

I THE UNDERSIGNED, HEREBY CERTIFY THAT THIS PLAT IS CORRECT TO THE BEST OF MY KNOWLEDGE AND BELIEF AND SHOWS ALL THE INFORMATION REQUIRED BY LAW AND THE REGULATIONS ISSUED AND PRESCRIBED BY THE DEPARTMENT OF MINES.  
 (SIGNED) John F. Ewell, Jr.  
 R.P.E. 11133 L.L.S.

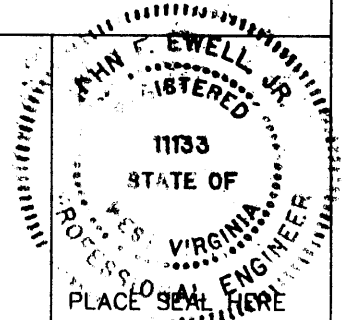

(+) DENOTES LOCATION OF WELL ON UNITED STATES TOPOGRAPHIC MAPS

DATE APRIL 6, 19 94  
 OPERATOR'S WELL NO F2-96  
 API WELL NO.

FORM IV-1  
 (8-78)

STATE OF WEST VIRGINIA  
 DEPARTMENT OF MINES  
 OIL AND GAS DIVISION

47-061-1153-P  
 STATE COUNTY PERMIT

WELL TYPE: OIL \_\_\_ GAS X LIQUID INJECTION \_\_\_ WASTE DISPOSAL \_\_\_  
 (IF "GAS", PRODUCTION \_\_\_ STORAGE \_\_\_ DEEP \_\_\_ SHALLOW X)  
 LOCATION: ELEVATION 1077 WATERSHED WEST FORK OF DUNKARD CREEK  
 DISTRICT BATTELLE COUNTY MONONGALIA  
 QUADRANGLE WADESTOWN Marietta NE  
 SURFACE OWNER GAIL FREELAND ACREAGE 21  
 OIL & GAS ROYALTY OWNER FORMERLY HOPE GAS CO. LEASE ACREAGE 46  
 LEASE NO. \_\_\_\_\_  
 PROPOSED WORK: DRILL \_\_\_ CONVERT \_\_\_ DRILL DEEPER \_\_\_ REDRILL X FRACTURE OR  
 STIMULATE \_\_\_ PLUG OFF OLD FORMATION \_\_\_ PERFORATE NEW  
 FORMATION \_\_\_ OTHER PHYSICAL CHANGE IN WELL (SPECIFY) \_\_\_\_\_  
 PLUG AND ABANDON X CLEAN OUT AND REPLUG \_\_\_  
 TARGET FORMATION BAYARD SAND ESTIMATED DEPTH 3100  
 WELL OPERATOR EASTERN ASSOC. COAL DESIGNATED AGENT TERRY O. HENDERSHOT  
 ADDRESS ROUTE 1 BOX 144 ADDRESS ROUTE 1 BOX 144  
FAIRVIEW WV. 26570 FAIRVIEW WV. 26570

STATE OF WEST VIRGINIA  
DIVISION OF ENVIRONMENTAL PROTECTION  
SECTION OF OIL AND GAS

RECEIVED  
DIVISION OF OIL AND GAS  
DEC 8 2 1996  
WV Division of Environmental Protection

AFFIDAVIT OF PLUGGING AND FILLING WELLS

AFFIDAVIT SHOULD BE IN TRIPLICATE, one copy mailed to the Division, one copy to be retained by the Well Operator and the third copy (and extra copies if required) should be mailed to each coal operator at their respective addresses.

Farm name: FREELAND, GAIL Operator Well No.: EAKIN 4303

LOCATION: Elevation: 1,077.00 Quadrangle: WADESTOWN  
District: BATTELLE County: MONONGALIA  
Latitude: 2425 Feet South of 39 Deg. 42 Min. 30 Sec.  
Longitude 3100 Feet West of 80 Deg. 17 Min. 30 Sec.

Well Type: OIL \_\_\_\_\_ GAS X

Company: EASTERN ASSOCIATED COAL CORP. Coal Operator EASTERN ASSOCIATED COAL CORP.  
Route 1 Box 144 or Owner Route 1 Box 144  
Fairview, WV 26570 Fairview, WV 26570

Agent: Terry O. Hendershot Coal Operator \_\_\_\_\_  
or Owner \_\_\_\_\_

Permit Issued: 05/02/94

AFFIDAVIT

STATE OF WEST VIRGINIA,  
County of Monongalia ss:

Melvin Eddy and Creig Park being first duly sworn according to law depose and say that they are experienced in the work of plugging and filling oil and gas wells and were employed by the above named well operator, and participated in the work of plugging and filling the above well, and Randal Mick Oil and Gas Inspector representing the Director, say that said work was commenced on the 2 day of May, 1994, and that the well was plugged and filled in the following manner:

TYPE	FROM	TO	PIPE REMOVED	LEFT
Cleaned out to depth 1220				
Run Loggs Gamma Ray	Neutron & 3 Arm	Caliper		
Run 4 1/2" pipe to 1215				
Run 1000 sks of Portland	& 300 sks Chem	Comp & got circulation		
Pumped latch down plug	to 899			
Bailed water out inside	4 1/2" & checked plug	OK		
Pittsburgh Coal 787 to	795			

Description of monument: 4 1/2" X 2" swedge, metal plate with A.P.I. # and date plugged  
and that the work of plugging and filling said well was completed on the 19 day of May, 1994.

And further deponents saith not.

Sworn and subscribe before me this 27th day of May, 1994  
My commission expires: January 13, 2003

Melvin P Eddy  
Creig W. Park  
Allen K. Moore  
Notary Public  
Randal Mick  
Oil and Gas Inspector:

3255  
061 1153-P 2.694  
MTA  
was 70663  
3.325  
2.82W MTAE