

(+) DENOTES LOCATION OF WELL ON UNITED STATES TOPOGRAPHIC MAPS

FILE NO. \_\_\_\_\_  
DRAWING NO. \_\_\_\_\_  
SCALE 1" = 500'  
MINIMUM DEGREE OF ACCURACY 1 IN 5000  
PROVEN SOURCE OF ELEVATION COMPANY SURVEY TIED INTO U.S.G.S. NETWORK

I THE UNDERSIGNED, HEREBY CERTIFY THAT THIS PLAT IS CORRECT TO THE BEST OF MY KNOWLEDGE AND BELIEF AND SHOWS ALL THE INFORMATION REQUIRED BY LAW AND THE REGULATIONS ISSUED AND PRESCRIBED BY THE DEPARTMENT OF ENERGY.  
(SIGNED) Paul D. Hulet  
R.P.E. \_\_\_\_\_ L.L.S. 862

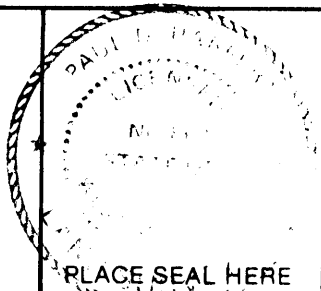

STATE OF WEST VIRGINIA  
DEPARTMENT OF ENERGY  
OIL AND GAS DIVISION



DATE 12-20, 1994  
OPERATOR'S WELL NO. 4248  
API WELL NO. 47-61-1188-P

WELL TYPE: OIL \_\_\_ GAS \_\_\_ LIQUID INJECTION \_\_\_ WASTE DISPOSAL \_\_\_  
(IF "GAS,") PRODUCTION \_\_\_ STORAGE \_\_\_ DEEP \_\_\_ SHALLOW X ABANDONED X

LOCATION: ELEVATION 1129.29 WATER SHED RANGE  
DISTRICT BATTELLE COUNTY MONONGALIA

QUADRANGLE WADESTOWN, WV-PA  
SURFACE OWNER CHARLES D. & PATRICIA C. PHILLIPS ACREAGE 36.25 CALC.  
OIL & GAS ROYALTY OWNER \_\_\_\_\_ LEASE ACREAGE \_\_\_\_\_

LEASE NO. \_\_\_\_\_  
PROPOSED WORK: DRILL \_\_\_ CONVERT \_\_\_ DRILL DEEPER \_\_\_ REDRILL \_\_\_ FRACTURE OR STIMULATE \_\_\_ PLUG OFF OLD FORMATION \_\_\_ PERFORATE NEW FORMATION \_\_\_ OTHER PHYSICAL CHANGE IN WELL (SPECIFY) \_\_\_\_\_

PLUG AND ABANDON \_\_\_ CLEAN OUT AND REPLUG \_\_\_  
TARGET FORMATION NONE ESTIMATED DEPTH \_\_\_\_\_  
WELL OPERATOR CONSOLIDATION COAL COMPANY DESIGNATED AGENT ROGER E. DUCKWORTH  
ADDRESS PO BOX 1314 MORGANTOWN WV 26505 ADDRESS PO BOX 1314 MORGANTOWN WV 26505

FORM WW-6

COUNTY NAME PERMIT

LATITUDE 39°40'00"

LONGITUDE 80°02'00"

LONGITUDE

1st

7'5 OGIS topo location

7.5' loc	<u>1.815</u>	15' loc	<u>1.815</u>
	<u>0.666</u>	(calc.)	<u>0.666</u>

Company \_\_\_\_\_

Farm \_\_\_\_\_

Quad Wabestown (Hendon C)

County Monongahela

District Battle

WELL LOCATION MAP

File No. 061-530A

1  
2  
3

Longitude 80° 30'

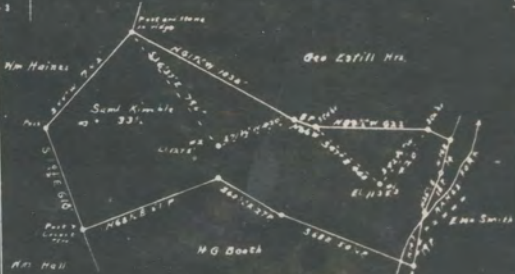

Surface Saml Kimble  
 Woods Run in W. Va.  
 Coal: State of West Virginia

New Location   
 Drill Deeper   
 Abandonment

Company L. S. Murg  
 Address Princeton, W. Va.  
 Farm King - Kemp  
 Tract Acres 310 Lease No. \_\_\_\_\_  
 Well (Farm) No. A. 1001 Serial No. \_\_\_\_\_  
 Elevation - Spirit Level 24.272 21.1122  
 Quadrange Manning  
 County Mingo District Andale  
 Engineer L. S. Murg  
 Engineer's Registration No. \_\_\_\_\_  
 File No. \_\_\_\_\_ Drawing No. \_\_\_\_\_  
 Date \_\_\_\_\_ Scale 1/16" = 100'

STATE OF WEST VIRGINIA  
 DEPARTMENT OF MINES  
 OIL AND GAS DIVISION  
 CHARLESTON

WELL LOCATION MAP  
 FILE NO. \_\_\_\_\_

✦ Denotes location of well on United States Topographic Maps, scale 1 to 62,500, latitude and longitude lines being represented by border lines as shown.  
 — Denotes one inch spaces on border line of original tracing.

204  
KING HOLE NO. 1 WELL.

530A

Battelle District, Monongalia County, W. Va.

By B. L. Burge, 1222 - 16th St., Parkersburg, W. Va.

Abandoned under permit Non-.....-A7

On 33 acres, on Range Creek.

Elevation, 1135.3' L.

Date of completion, etc., not given.

10" casing, 240' (pulled); 8" , 1485' (pulled); 6" , 2300'; 5" , 2375';  
4 1/2" liner, 252'.

Coal was encountered at 959-966'.

Oil well. Record to Dept. of Mines stamped Oct. 9, 1951.

Record to RCT from Mrs. Griffith July 9, 1952. O. P. No. 579.

	Top.	Bottom.
Conductor	0	16
Pittsburgh Coal	959	966
Big Bankard Sand	1480	1505
Gas Sand	1673	1715
Salt Sand	1870	1960
Little Line	2165	2173
Pencil Cave	2173	2180
Big Line	2185	2252
Big Injun Sand	2252	2385
Fifty-foot sand	2865	2955
Campbells Run Sand (oil, 3105-3112')	3100	3145
Gordon Sand	3160	3172
Fourth Sand	3200	3224
Total depth		3224

STATE OF WEST VIRGINIA  
DEPARTMENT OF MINES  
OIL AND GAS DIVISION

WELL RECORD

Oil or Gas Well Oil

Well No. \_\_\_\_\_

Company W. W. HUGHES  
Address McKELMILAN ST. CHARLESTON, W. VA.  
Name Wing Hill Acres 2.0  
Location (town) Wing Creek  
Well No. 0108 Elev. 1112'-2  
District MARTINSBURG County BARBOUR

The surface of tract is owned in fee by \_\_\_\_\_  
Address \_\_\_\_\_

Mineral rights are owned by \_\_\_\_\_  
Address \_\_\_\_\_

Drilling commenced \_\_\_\_\_

Drilling completed \_\_\_\_\_

Date shut in From \_\_\_\_\_ To \_\_\_\_\_

With \_\_\_\_\_

Open Flow 1/10th Water in \_\_\_\_\_ Inch

1/10th Merc. in \_\_\_\_\_ Inch

Volume \_\_\_\_\_ Cu. Ft.

Rock Pressure \_\_\_\_\_ lbs. per sq. in.

Oil \_\_\_\_\_ Mbs. per 24 hrs.

Fresh water \_\_\_\_\_ feet

Salt water \_\_\_\_\_ feet

Casing and Tubing	Used in Drilling	Left in Well	Feet
Size			
18			Kind of Packer
12			
10	40		Size of
8 1/2	140		
6 1/2	200	200	Depth set
5 1/2	270	270	
4 1/2	3100	210	Perf. top
2			Perf. bottom
2			Perf. top
Leaves Used			Perf. bottom

CASING CEMENTED \_\_\_\_\_ SIZE \_\_\_\_\_ No. Ft. \_\_\_\_\_ Date \_\_\_\_\_

COAL WAS ENCOUNTERED AT \_\_\_\_\_ FEET \_\_\_\_\_ INCHES  
\_\_\_\_\_ FEET \_\_\_\_\_ INCHES  
\_\_\_\_\_ FEET \_\_\_\_\_ INCHES

Formation	Color	Hard or Soft	Top	Bottom	Oil, Gas or Water	Depth Found	Remarks
Conductor				16'			
Richburg Gnl			213'	966'			
sig shaly			1480'	1525'			
Gas sand			1610'	1715'			
Salt Sand			1670'	1960'			
Little blue			2105'	2175'			
Fossil Calc			2170'	2180'			
Big blue			2185'	2200'			
Iron sand			2250'	2260'			
SHY. Foss. Sand			2400'	2410'			
Coalville Gas Sand			2100'	2100'	Oil 100 to 110		
Wing Hill			2100'	2170'	Oil 100 to 110		
Fourth Sand			2200'	2200'	total 100 to 110		



STATE OF WEST VIRGINIA  
DEPARTMENT OF MINES  
OIL AND GAS DIVISION

579

WELL RECORD

Permit No. MON-530-A

Oil or Gas Well Oil (KIND)

Company S. L. Surge  
Address 1232-16th St. Parkersburg, W. Va.  
Farm King-Roup Acres 33  
Location (waters) Range Creek  
Well No. one Elev. 1135.3  
District Mattelle County Monongalia  
The surface of tract is owned in fee by \_\_\_\_\_  
Address \_\_\_\_\_  
Mineral rights are owned by \_\_\_\_\_  
Address \_\_\_\_\_

Casing and Tubing	Used in Drilling	Left in Well	Packers
Size			Kind of Packer
16			
13			
10	240		Size of
8 1/4	1485		
6 5/8	2300	2300	Depth set
5 3/16	2375	2375	
3 1/2 liner		252	Perf. top
2			Perf. bottom
Liners Used			Perf. top
			Perf. bottom

Drilling commenced \_\_\_\_\_  
Drilling completed \_\_\_\_\_  
Date Shot \_\_\_\_\_ From \_\_\_\_\_ To \_\_\_\_\_  
With \_\_\_\_\_  
Open Flow /10ths Water in \_\_\_\_\_ Inch  
/10ths Merc. in \_\_\_\_\_ Inch  
Volume \_\_\_\_\_ Cu. Ft.  
Rock Pressure \_\_\_\_\_ lbs. \_\_\_\_\_ hrs.  
Oil \_\_\_\_\_ bbls., 1st 24 hrs.  
Fresh water \_\_\_\_\_ feet \_\_\_\_\_ feet  
Salt water \_\_\_\_\_ feet \_\_\_\_\_ feet

CASING CEMENTED \_\_\_\_\_ SIZE \_\_\_\_\_ No. Ft. \_\_\_\_\_ Date \_\_\_\_\_  
COAL WAS ENCOUNTERED AT 959 FEET \_\_\_\_\_ INCHES  
\_\_\_\_\_ FEET \_\_\_\_\_ INCHES \_\_\_\_\_ FEET \_\_\_\_\_ INCHES  
\_\_\_\_\_ FEET \_\_\_\_\_ INCHES \_\_\_\_\_ FEET \_\_\_\_\_ INCHES

Formation	Color	Hard or Soft	Top	Bottom	Oil, Gas or Water	Depth Found	Remarks
Conductor				16'			
Pittsburgh Coal			959'	966'			
Big Dankard			1480'	1505'			
Gas Sand			1633'	1715			
Salt Sand			1870'	1960'			
Little Lime			2165'	2173'			
Pencil Cave			2173	2180'			
Big Lime			2185	2252'			
Injun Sand			2252	2385'			
Fifty Foot Sand			2865'	2955'			
Campbells Run Sand			3100	3145	Oil 3105 to 3112		
Gordon Sand			3160	3172'	Oil 3202		
Fourth Sand			3200	3224	total depth 3224		

JAN 18 1996

Permitting  
Office of Oil & Gas

AFFIDAVIT OF PLUGGING AND FILLING WELL

AFFIDAVIT SHOULD BE MADE IN TRIPLICATE, one copy mailed to the Division, one copy to be retained by the Well Operator and the third copy (and extra copies if required) should be mailed to each coal operator at their respective addresses.

Consolidation Coal Company  
Coal Operator or Owner  
P.O. Box 1314, Morgantown, WV 26507-1314

Consolidation Coal Company  
Name of Well Operator  
P.O. Box 1314, Morgantown, WV 26507-1314

Address

Complete Address

Consolidation Coal Company  
Coal Operator or Owner  
P. O. Box 1314, Morgantown, WV 26507-1314

May 02, 19 95

WELL AND LOCATION

Address

Battelle District

Charles Phillips  
Lease or Property Owner  
Route 1, Box 16, Wadestown, WV 26589

Monongalia County

Address

WELL NO. 4248

Charles Phillips Farm

STATE INSPECTOR SUPERVISING PLUGGING

*Randal Muck*

AFFIDAVIT

STATE OF WEST VIRGINIA,

County of Harrison

ss:

Kevin Wright and G. Andrew Lang

being first duly sworn according to law depose and say that they are experienced in the work of plugging and filling oil and gas wells and were employed by Consolidation Coal Company, well operator, and participated in the work of plugging and filling the above well, that said work was commenced on the 11th day of April, 19 95, and that the well was plugged and filled in the following manner:

Sand or Zone Record Formation	Filling Material	Plugs Used Size & Kind	Casing	
			CSG PULLED	CSG LEFT IN
Cleaned hole with 9 7/8" bit from surface to 948'. Reduced hole to 6 1/4" & cleaned hole with 6 1/4" bit from 948' to 1559'.				
Cleaned 9 7/8" hole thru Pittsburgh Coal from 971' to 979'.				
Pulled 8" casing from 948' to 1212'. Left 8" casing in hole from 1212' to 1485'. Ran coal protection string as follows: 383.79' of 2 3/8" casing followed by 1141.47' of 4 1/2" casing. Cemented hole from 1525.26' back to surface using 730 sacks of poz mix and 175 sacks of thixotropic cement as follows: Latch down plug at 1118'. Float valve at 1141.47'. Swedge at 1142.47'. Cement did circulate. Used 1000 gallons of mud flush. Displaced cement to 1118' with water, let set and bailed dry.				
TOTAL DEPTH: 1,559 feet				
Coal Seams			Description of Monument	
(Name) Pittsburgh	971' to 979'		5' of 4 1/2" casing with plaque stating: Consolidation Coal Co. Well 4248	
(Name)			Permit 47-61-1188-P	
(Name)				
(Name)				

and that the work of plugging and filling said well was completed on the 24th day of April, 19 95.

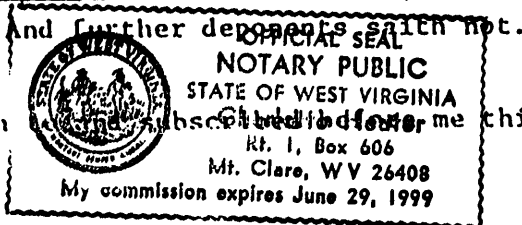

Sworn and subscribed before me this 2nd day of May, 19 95

*Kevin Wright*  
*G. Andrew Lang*  
*Charles Phillips*  
Notary Public

My commission expires:

Permit No. 47-61-1188-P





## AFFIDAVIT OF PLUGGING AND FILLING WELL

AFFIDAVIT SHOULD BE MADE IN TRIPPLICATE, ONE COPY MAILED TO THE DEPARTMENT, ONE COPY TO BE RETAINED BY THE WELL OPERATOR AND THE THIRD COPY (AND EXTRA COPIES IF REQUIRED) SHOULD BE MAILED TO EACH LOCAL OPERATOR AT THEIR RESPECTIVE ADDRESSES.

NAME OF WELL OPERATOR	NAME OF WELL OPERATOR
ADDRESS	COMPLETE ADDRESS
NAME OF LOCAL OPERATOR	WELL AND LOCATION
ADDRESS	County District
NAME OF PROPERTY OWNER	County
ADDRESS	Well No. 307
	City, State, and County

STATE INSPECTOR SUPERVISING PLUGGING \_\_\_\_\_

## AFFIDAVIT

STATE OF WEST VIRGINIA,

County of Frank

) SE:

W. B. Benge and William H. Benge  
being first duly sworn according to law depose and say that they are experienced in the work of plugging and filling oil and gas wells and were employed by W. B. Benge, well operator, and participated in the work of plugging and filling the above well, that said work was commenced on the 10 day of Oct., 1952, and that the well was plugged and filled in the following manner:

BAND OR SEAM BEING	FILLING MATERIAL				PLUGS USED	CASING	
	POSITION	DEPTH	FROM	TO		ODD FEET	ODD FEET IN
Set bridge at 1100 ft			1100				
Filled with clay to 1000 ft			1000	1100	2 1/2" x 3 1/2" x 1/2"		
Set a string at 1000 ft			1000		2" x 2" x 1/2"		
Filled with clay to 900 ft			900	1000			
Set a string at 900 ft			900				
Filled with clay to 800 ft			800	900			
Set a string at 800 ft			800				
Filled with clay to 700 ft			700	800			
Set a string at 700 ft			700				
Filled with clay to 600 ft			600	700			
Set a string at 600 ft			600				
Filled with clay to 500 ft			500	600			
Set a string at 500 ft			500				
Filled with clay to 400 ft			400	500			
Set a string at 400 ft			400				
Filled with clay to 300 ft			300	400			
Set a string at 300 ft			300				
Filled with clay to 200 ft			200	300			
Set a string at 200 ft			200				
Filled with clay to 100 ft			100	200			
Set a string at 100 ft			100				
Filled with clay to surface			Surface	100			

and that the work of plugging and filling said well was completed on the 10 day of Nov., 1952

And further deponents swear that

Sworn to and subscribed before me this 10 day of April, 1952

My commission expires:

June 7, 1954

Notary Public,

Permit No. MD-530