

39° 40' 00"

LATITUDE

3880'

LONGITUDE 80° 20' 00"

6380'

Janice 1/22/98

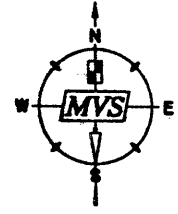
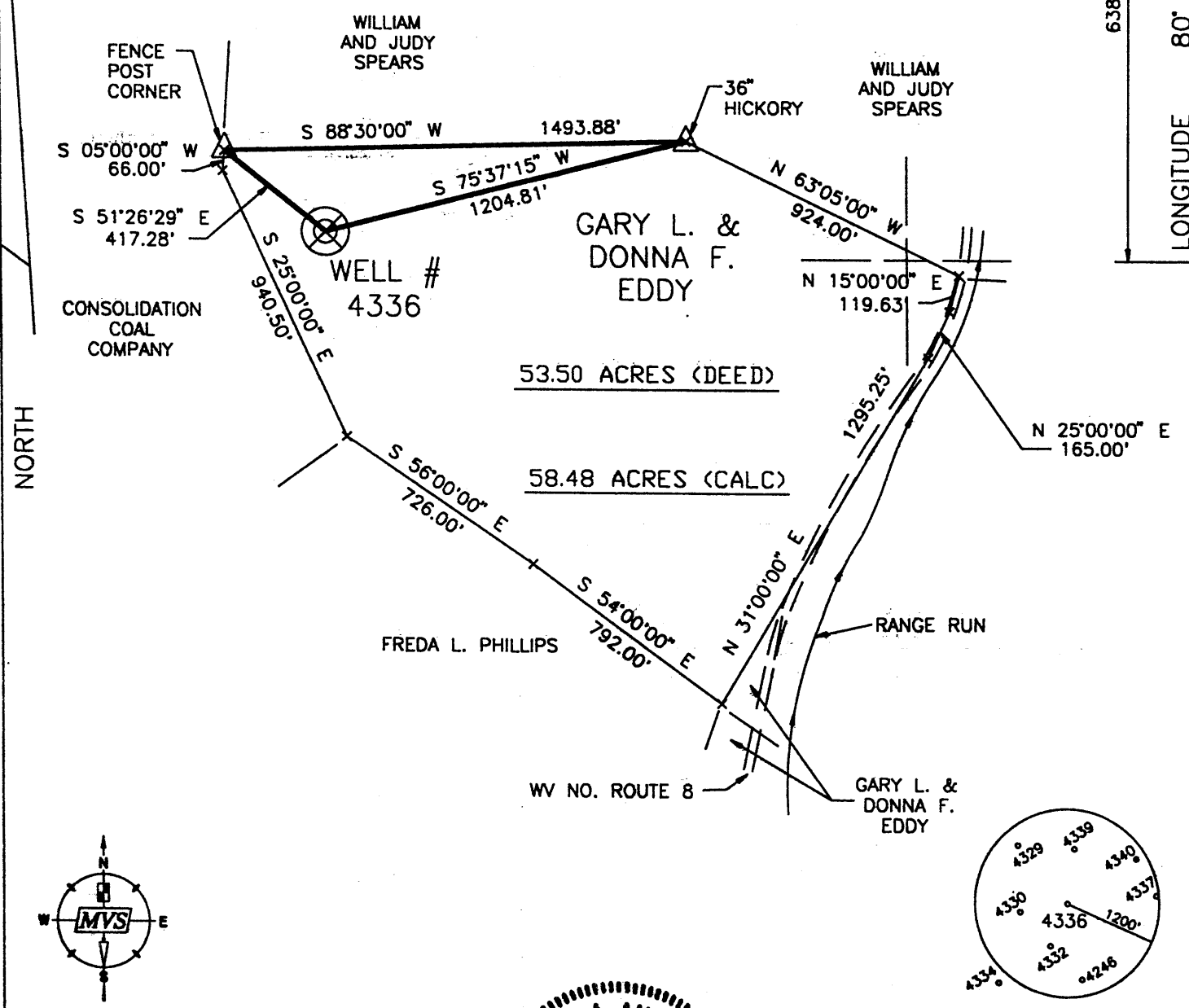

I THE UNDERSIGNED, HEREBY CERTIFY THAT THIS PLAT IS CORRECT TO THE BEST OF MY KNOWLEDGE AND BELIEF AND SHOWS ALL THE INFORMATION REQUIRED BY LAW AND THE REGULATIONS ISSUED AND PRESCRIBED BY THE DEPARTMENT OF ENERGY.
 P.S. 806 *Robert A. Andriotto*

(+) DENOTES LOCATION OF WELL ON UNITED STATES TOPOGRAPHIC MAPS.
 DATE JULY 29, 19 97
 OPERATORS WELL NO. 4336
 API WELL NO. 47-61-01297-P
 STATE COUNTY PERMIT

MINIMUM DEGREE OF ACCURACY 1 / 200 FILE NO. SCALE 1"=500'
 PROVEN SOURCE OF ELEVATION COMPANY NETWORK TIED INTO U.S.G.S.

WEST VIRGINIA DIVISION OF ENVIRONMENTAL PROTECTION OFFICE OF OIL AND GAS #10 McJUNKIN ROAD NITRO, WEST VIRGINIA 25143-2506

WELL TYPE : OIL GAS LIQUID INJECTION WASTE DISPOSAL "GAS" PRODUCTION STORAGE DEEP SHALLOW

LOCATION : ELEVATION 1349.21' WATERSHED RANGE RUN
 DISTRICT BATTELLE COUNTY MONONGALIA QUADRANGLE WADESTOWN 7.5'

SURFACE OWNER GARY L. & DONNA F. EDDY ACREAGE 53.50 (DEED)
 ROYALTY OWNER LEASE ACREAGE

PROPOSED WORK : LEASE NO.

DRILL CONVERT DRILL DEEPER REDRILL FRACTURE OR STIMULATE PLUG OFF OLD

FORMATION PERFORATE NEW FORMATION PLUG AND ABANDON X CLEAN OUT AND REPLUG OTHER

PHYSICAL CHANGE IN WELL (SPECIFY) TARGET FORMATION NONE
 ESTIMATED DEPTH

WELL OPERATOR CONSOLIDATION COAL CO. DESIGNATED AGENT ROGER E. DUCKWORTH
 ADDRESS P.O. BOX 100 OSAGE, WV 26543 ADDRESS P.O. BOX 100 OSAGE, WV 26543

AFFIDAVIT OF PLUGGING AND FILLING WELL.

AFFIDAVIT SHOULD BE MADE IN TRIPPLICATE, one copy mailed to the Division, one copy to be retained by the Well Operator and the third copy (and extra copies if required) should be mailed to each coal operator at their respective addresses.

CONSOLIDATION COAL COMPANY
Coal Operator or Owner
P. O. BOX 100, OSAGE, WV 26543
Address

CONSOLIDATION COAL COMPANY
Coal Operator or Owner
P. O. BOX 100, OSAGE, WV 26543
Address

GARY L. & DONNA F. EDDY
Lease or Property Owner
RT. 1, BOX 14, WADESTOWN, WV 26589
Address

CONSOLIDATION COAL COMPANY
Name of Well Operator
P. O. BOX 100, OSAGE, WV 26543
Complete Address

8-15-98 19
WELL LOCATION

BATTELLE
District

MONONGALIA
County

#4336
WELL NO.

GARY L. & DONNA F. EDDY
FARM

STATE INSPECTOR SUPERVISING PLUGGING

AFFIDAVIT

RECEIVED
Office of Oil & Gas

JAN 27 2005

STATE OF WEST VIRGINIA,
COUNTY OF UPSHUR

ss:

WV Department of
Environmental Protection

KEVIN WRIGHT and DONALD HATFIELD
being first duly sworn according to law depose and say that they are experienced in the work of plugging and filling oil and gas wells and were employed by CONSOLIDATION COAL COMPANY well operator, and participated in the work of plugging and filling the above well, that said work was commenced on the 12TH day of June 1998 and that the well was plugged in the following manner:

Sand or Zone Record	Filling Material	Plugs Used	Casing Pulled	Casing Left In
Formation		Size & Kind		
CLEANED HOLE WITH 9 7/8" BIT FROM SURFACE TO 442', TOP OF 8 5/8" CASING. REDUCED HOLE TO 7 7/8" AND CLEANED 7 7/8"		8 5/8"	841'	405'
HOLE FROM 442' TO 1,743'. PULLED 8 5/8" CASING FROM 442' TO 797'. REAMED HOLE WITH 12 1/4" BIT FROM SURFACE TO 797'.				
WASHED OVER CASING FROM 797' TO 800'. EXTREME DIFFICULTY IN REMOVING 8 5/8" CASING FROM 797' TO 820'. CONTINUED PULLING 9 5/8" CASING FROM 797' TO 1,283'. LEFT 8 5/8" CASING IN HOLE FROM 1,283' TO 1,888'. 8 5/8" CASING IS PARTED FROM 1,387' TO 1,392'.				
CLEANED HOLE WITH 9 7/8" BIT FROM 797' TO 1,283'. CLEANED 9 7/8" HOLE THRU PITTSBURGH COAL FROM 1,182' TO 1,189'. CEMENTED HOLE SOLID FROM 1,734.79' BACK TO SURFACE USING 840 SACKS OF POZ MIX AND 100 SACKS OF THIXATROPIC CEMENT. USED 1000 GALLONS OF MUD FLUSH. CEMENT DID CIRCULATE. SENT CEMENT PLUG FROM 1,743' TO 1,390' WITH 75/25 POZ MIX. SENT CEMENT PLUG FROM 1,390' TO 1,082' WITH THIXATROPIC CEMENT. SENT CEMENT PLUG FROM 1,082' TO SURFACE WITH 75/25 POZ MIX. SOLID CEMENT PLUG: 1,743 FEET				

Coal Seams	Description of Monument
Name) PITTSBURGH 1,102' TO 1,189'	8' OF 4 1/2" CASING WITH PLAQUE STATING CONSOLIDATION COAL COMPANY WELL #4336 PERMIT #47-061-01297-P
Name)	
Name)	
Name)	

and that the work of plugging and filling said well was completed on the 1ST day of 07-98

And further deponents saith not.

Kevin S. Wright
Donald A. Hatfield

worn to and subscribed before me this 15TH day of AUG. 98

OFFICIAL SEAL
NOTARY PUBLIC
STATE OF WEST VIRGINIA
Charlotte Hooper
Rt. 1, Box 606
Mt. Clara, WV 26400
My commission expires June 29, 1999

Charlotte Hooper
Notary Public

My commission expires: 8-29-98

Permit No. 47-061-01297-P

FEB 04 2005

MOND 1297 P