

TOPO. LOC.
BLACKSVILLE QUAD.
7 1/2' SERIES

10,450'

1,200'

NORTH

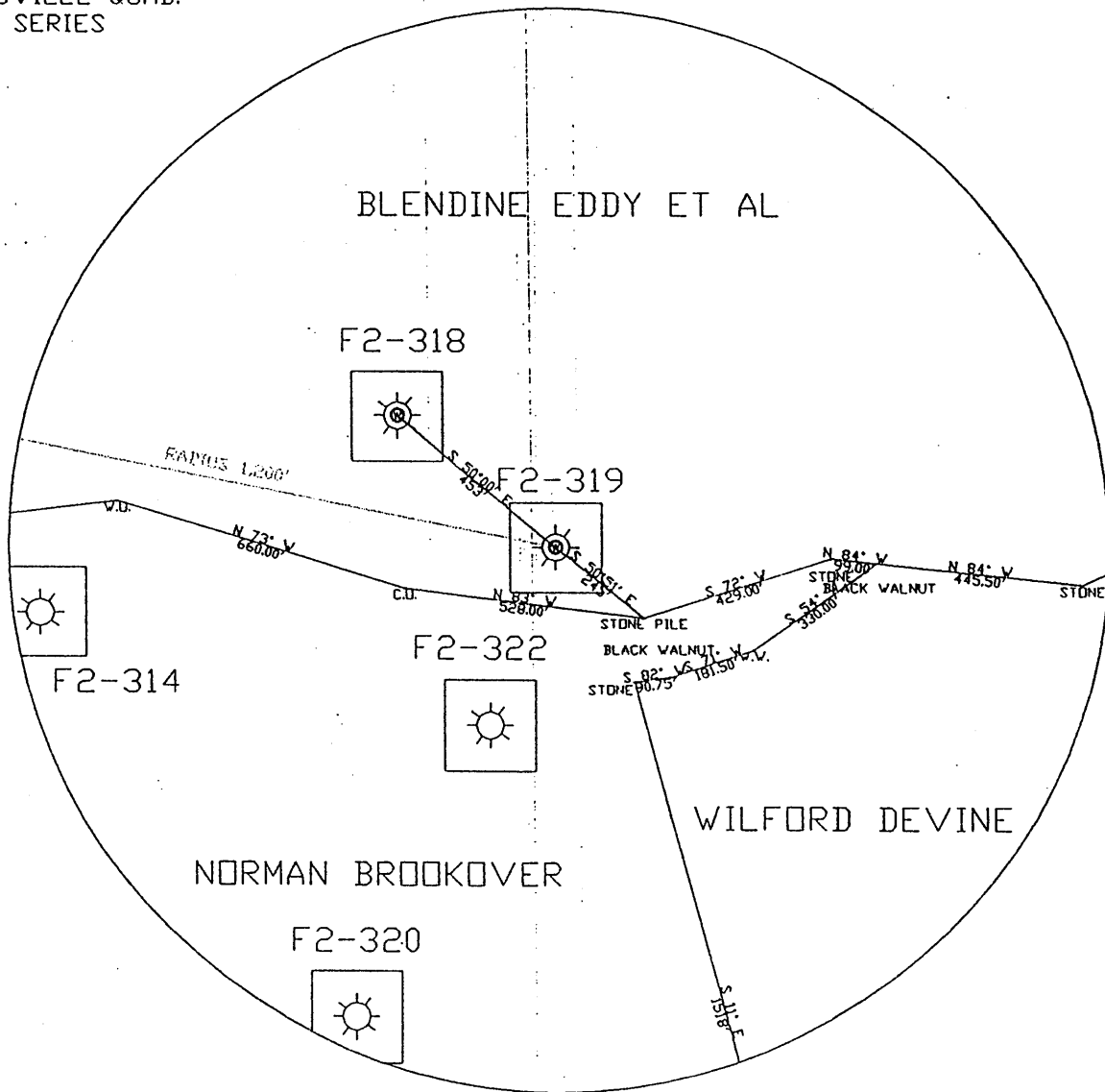

FILE NO. F2-2-341
DRAWING NO. F2-0G-372
SCALE 1"=400'
MINIMUM DEGREE OF
ACCURACY 1/2500'
PROVEN SOURCE OF
ELEVATION USGS B.M.

I THE UNDERSIGNED, HEREBY CERTIFY
THAT THIS PLAT IS CORRECT TO THE
BEST OF MY KNOWLEDGE AND BELIEF AND
SHOWS ALL THE INFORMATION REQUIRED
BY LAW AND THE REGULATIONS ISSUED
AND PRESCRIBED BY THE DEPARTMENT OF
MINES.
(SIGNED) John F. Ewell Jr.
R.P.E. 11133 L.L.S.

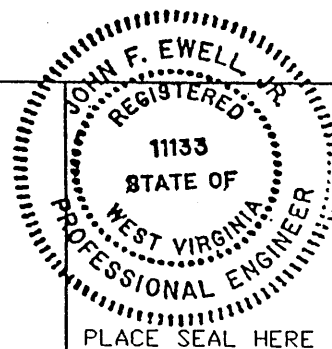

(+) DENOTES LOCATION OF
WELL ON UNITED STATES
TOPOGRAPHIC MAPS

DATE SEPTEMBER 20, 2002
OPERATOR'S WELL NO. F2-319
API WELL NO.

FORM IV-6
(8-78)

STATE OF WEST VIRGINIA
DEPARTMENT OF ENVIRONMENTAL PROTECTION
OIL AND GAS DIVISION

47-061-01459P
STATE COUNTY PERMIT

Was 061 30682

WELL TYPE: OIL ___ GAS X LIQUID INJECTION ___ WASTE DISPOSAL ___
(IF 'GAS', PRODUCTION ___ STORAGE ___ DEEP ___ SHALLOW X)
LOCATION: ELEVATION 1,385' WATERSHED ___ BUILDING RUN OF DAYS RUN ___
DISTRICT CLAY COUNTY MONONGALIA
QUADRANGLE BLACKSVILLE
SURFACE OWNER BLENDINE EDDY, ETAL ACREAGE 100.195
OIL & GAS ROYALTY OWNER S.P.O.CO. #6 LEASE ACREAGE ___
LEASE NO. D. HAUGHT 130 AC
PROPOSED WORK: DRILL ___ CONVERT ___ DRILL DEEPER ___ REDRILL X FRACTURE OR
STIMULATE ___ PLUG OFF OLD FORMATION ___ PERFORATE NEW
FORMATION ___ OTHER PHYSICAL CHANGE IN WELL (SPECIFY) ___

PLUG AND ABANDON ___ CLEAN OUT AND REPLUG X
TARGET FORMATION BAYARD SAND ESTIMATED DEPTH 3,200'
WELL OPERATOR EASTERN ASSOC. COAL CORP DESIGNATED AGENT EDWARD Y. HOY
ADDRESS 1044 MIRACLE RUN ROAD ADDRESS 1044 MIRACLE RUN ROAD
FAIRVIEW WV. 26570 FAIRVIEW WV. 26570

M200 1459 P

10/04/2002

Latitude

—+—
|.215
| 1.95w

Longitude

Topo Location

7.5' Loc. _____ 15' Loc. _____
_____ (calc.) _____

Company William Cassidy

Farm David Haught #6

15' Quad _____
(sec.)

7.5' Quad Blacksville

District Clay

WELL LOCATION PLAT

County 061 Permit 30682

Now 06C 1459

Latitude 39° 40' .10 S
4,19 W

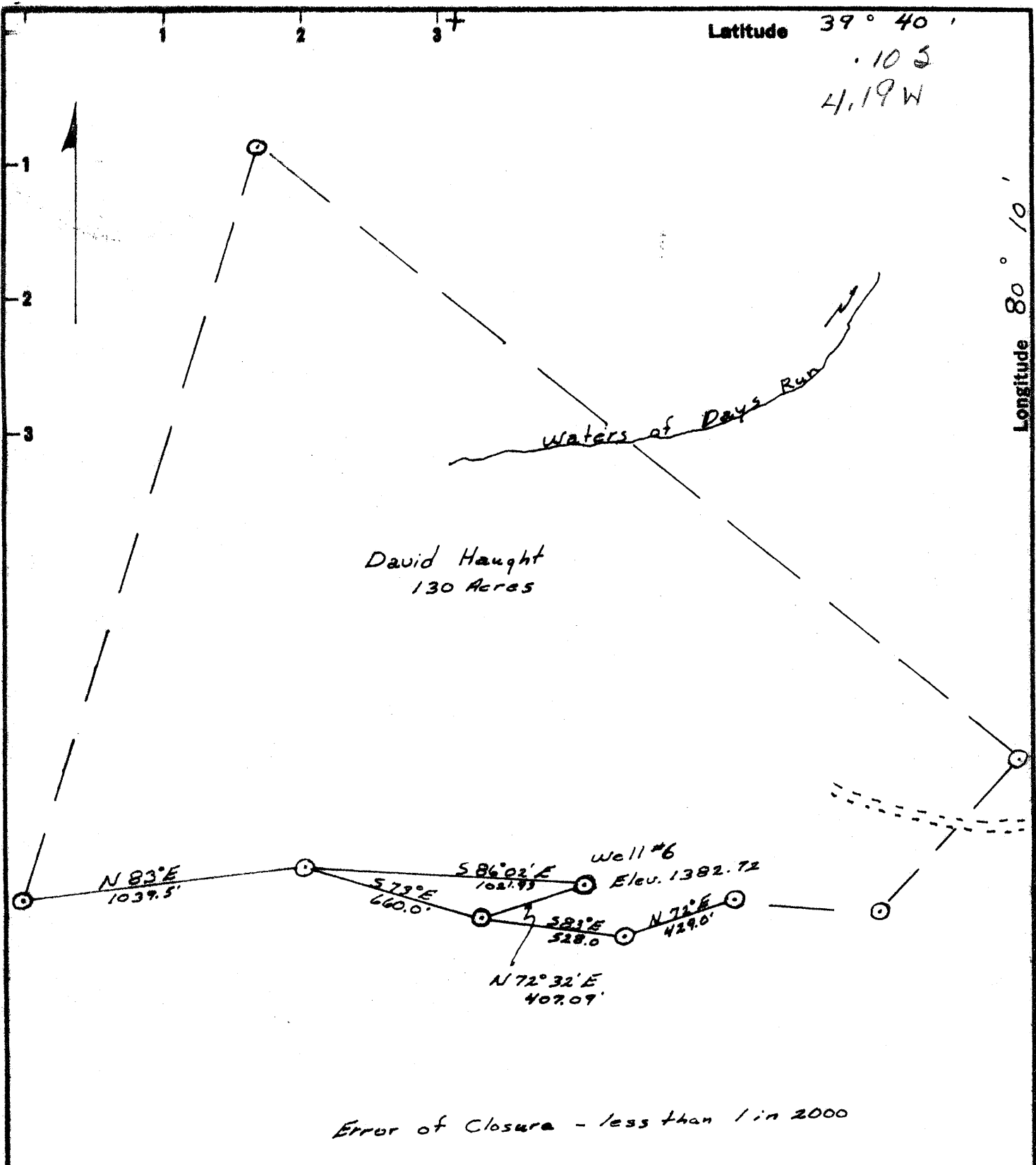

I, THE UNDERSIGNED, HEREBY CERTIFY THAT THIS MAP IS CORRECT TO THE BEST OF MY KNOWLEDGE AND BELIEF AND SHOWS ALL THE INFORMATION REQUIRED BY PARAGRAPH 6 OF THE RULES AND REGULATIONS OF THE OIL AND GAS SECTION OF THE MINING LAWS OF WEST VIRGINIA.

New Location
 Drill Deeper
 Abandonment

Signed William P Foley

MAP NO. _____

SQUARES: N. S. E. W.

Company William Cassidy
 Address 4303 Whitford Drive, Vienna W Va
 Farm David Haught
 Tract _____ Acres 130 Lease No. _____
 Well (Farm) No. 6 Serial No. _____
 Elevation (Spirit Level) 1382.72
 Quadrangle Blacksville WC
 County Monongalia District Clay
 Engineer William P Foley
 Engineer's Registration No. 4449
 File No. _____ Drawing No. _____
 Date 4-29-68 Scale 1" = 500'

STATE OF WEST VIRGINIA
 DEPARTMENT OF MINES
 OIL AND GAS DIVISION
 CHARLESTON

WELL LOCATION MAP

FILE NO. Mon-682-A → 1459

+ Denotes location of well on United States Topographic Maps, scale 1 to 62,500, latitude and longitude lines being represented by border lines as shown.

- Denotes one inch spaces on border line of original tracing.

STATE OF WEST VIRGINIA
 DEPARTMENT OF ENVIRONMENTAL PROTECTION
 OFFICE OF OIL AND GAS

AFFIDAVIT OF PLUGGING AND FILLING WELL

AFFIDAVIT SHOULD BE IN TRIPLICATE, one copy mailed to the Department, one copy to be retained by the Well Operator and the third copy (and extra copies if required) should be mailed to each coal operator at their respective addresses.

Farm name: Blendine Eddy, Etal. Operator Well No.: F2-319

LOCATION: Elevation: 1,385' Quadrangle: Blacksville
 District: Clay County: Monongalia
 Latitude: 1,200 Feet South of 39 Deg. 40 Min. 00 Sec.
 Longitude: 12,450 Feet West of 80 Deg. 12 Min. 30

Well Type: OIL GAS

Company: Eastern Associated Coal Corp. Coal Operator or Owner: Eastern Associated Coal Corp.
1044 Miracle Run Road 1044 Miracle Run Road
Fairview, WV 26570 Fairview, WV 26570

Agent: Edward Y. Hoy Coal Operator or Owner: _____

Permit Issued Date: September 20, 2002

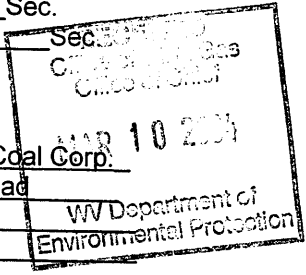

AFFIDAVIT

STATE OF WEST VIRGINIA,
 County of Monongalia ss:

GARY C THOMAS and Jerry S. O'Leary Terry S. Henderson being first duly sworn according to law depose and say that they are experienced in the work of plugging and filling oil and gas wells and were employed by the above named well operator, and participated in the work of plugging and filling the above well, and Steve Mosser, Oil and Gas Inspector representing the Director, say that said work was commenced on the 14th day of October, 2002, and that the well was plugged and filled in the following manner:

TYPE	FROM	TO	PIPE REMOVED	LEFT
	Cleaned out to 329' with 10" bit, and cleaned out to 1,800' with 6" bit.			
	Logged hole with Timco(Gamma Ray CCL and Caliper). Perforated casing through the coal seam. (1,045' to 1,115')			
	Pumped bottom plug with 110 sacks of cement and 4 sacks of gel.			
	Ran 4-1/2" pipe to 1,190' with latch down plug. Pumped 662 sacks of cement and 105 sacks of E1K cement.			
	Checked latch down plug at 1170'.			
	Downhole survey by Sperry-Sun.			
	Pittsburgh coal at 1,078' to 1,085'.			

Description of monument: 4 1/2" Pipe with metal plate, API #, and date plugged and that the work of plugging and filling said well was completed on the 21st day of November, 2002.
 And further deponents saith not.

Gary C Thomas
Jerry S. O'Leary

Sworn and subscribe before me this 16th day of December, 2002.
 My commission expires: July 7, 2007

[Signature]
 Notary Public

Oil and Gas Inspector: [Signature]

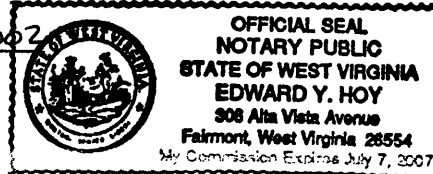

MOND 1459 P

APR 02 2004