

LATITUDE 39° 42' 30"

8,750'

12,725'

LONGITUDE 80° 12' 30"

TOPD. LOC.
BLACKSVILLE QUAD.
7 1/2' SERIES

EVERETT WILSON
DOTTIE REESMAN
22.6 AC.

EVERETT WILSON
DOTTIE REESMAN
CINDY DONALDSON
7.96 AC.

WAYNE WILSON
29.1 AC.

MARY M. COTTRELL
19.34 AC.

M.M. COTTRELL
7.96 AC.

AL & VIRGINIA MOORE
26.1 AC. 08-9-26

JEFF &
SANDRA MOORE
24 AC.

NORTH

RICHARD FRANCIS
96.02 AC.

F2-265

MARK CHISLER
23.23 AC.

CLYDE WILSON
11.36 AC.

RICHARD FRANCIS
3.13 AC.

FILE NO. WELL F2-265
DRAWING NO. F2-265 PLAT
SCALE 1"=400'
MINIMUM DEGREE OF
ACCURACY 1/2500'
PROVEN SOURCE OF
ELEVATION USGS B.M.

I THE UNDERSIGNED, HEREBY CERTIFY
THAT THIS PLAT IS CORRECT TO THE
BEST OF MY KNOWLEDGE AND BELIEF AND
SHOWS ALL THE INFORMATION REQUIRED
BY LAW AND THE REGULATIONS ISSUED
AND PRESCRIBED BY THE DEPARTMENT OF
MINES.

(SIGNED) *John F. Ewell Jr.*
R.P.E. 11133 L.L.S.

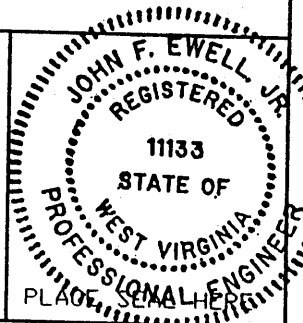

(+) DENOTES LOCATION OF
WELL ON UNITED STATES
TOPOGRAPHIC MAPS

DATE FEBRUARY 10, 2004
OPERATOR'S WELL NO F2-265
API WELL NO.

FORM IV-6

STATE OF WEST VIRGINIA
DEPARTMENT OF ENVIRONMENTAL PROTECTION
OIL AND GAS DIVISION

47-061 - 01487P
STATE COUNTY PERMIT

(8-78)

was 061 30676

WELL TYPE: OIL ___ GAS X LIQUID INJECTION ___ WASTE DISPOSAL ___
(IF 'GAS', PRODUCTION ___ STORAGE ___ DEEP ___ SHALLOW X)
LOCATION: ELEVATION 1,480' WATERSHED ___ DAYS RUN ___
DISTRICT CLAY ___ COUNTY MONONGALIA

QUADRANGLE BLACKSVILLE
SURFACE OWNER EASTERN ASSOC. COAL CORP. ACREAGE 29.0
OIL & GAS ROYALTY OWNER UNKNOWN # 1 LEASE ACREAGE

LEASE NO. DAVID LEMLEY 29.0 AC.
PROPOSED WORK: DRILL ___ CONVERT ___ DRILL DEEPER ___ REDRILL X FRACTURE OR
STIMULATE ___ PLUG OFF OLD FORMATION ___ PERFORATE NEW
FORMATION ___ OTHER PHYSICAL CHANGE IN WELL (SPECIFY) ___

PLUG AND ABANDON ___ CLEAN OUT AND REPLUG X
TARGET FORMATION BAYARD SAND ESTIMATED DEPTH 3,350'
WELL OPERATOR EASTERN ASSOC. COAL CORP. DESIGNATED AGENT EDWARD Y. HOY
ADDRESS 1044 MIRACLE RUN ROAD ADDRESS 1044 MIRACLE RUN ROAD
FAIRVIEW WV. 26570 FAIRVIEW WV. 26570

21202004

MONON. 1487-P

Latitude

Longitude

2415
163w

Topo Location

7.5' Loc. _____ 15' Loc. _____
(calc.) _____

Company William Cassidy

Farm DS Lemley #2

15' Quad _____
(sec.)

7.5' Quad Bucksillo

District Clay

WELL LOCATION PLAT

County Obi Permit 30676

Now Obi 1487

LATITUDE 39° 45'

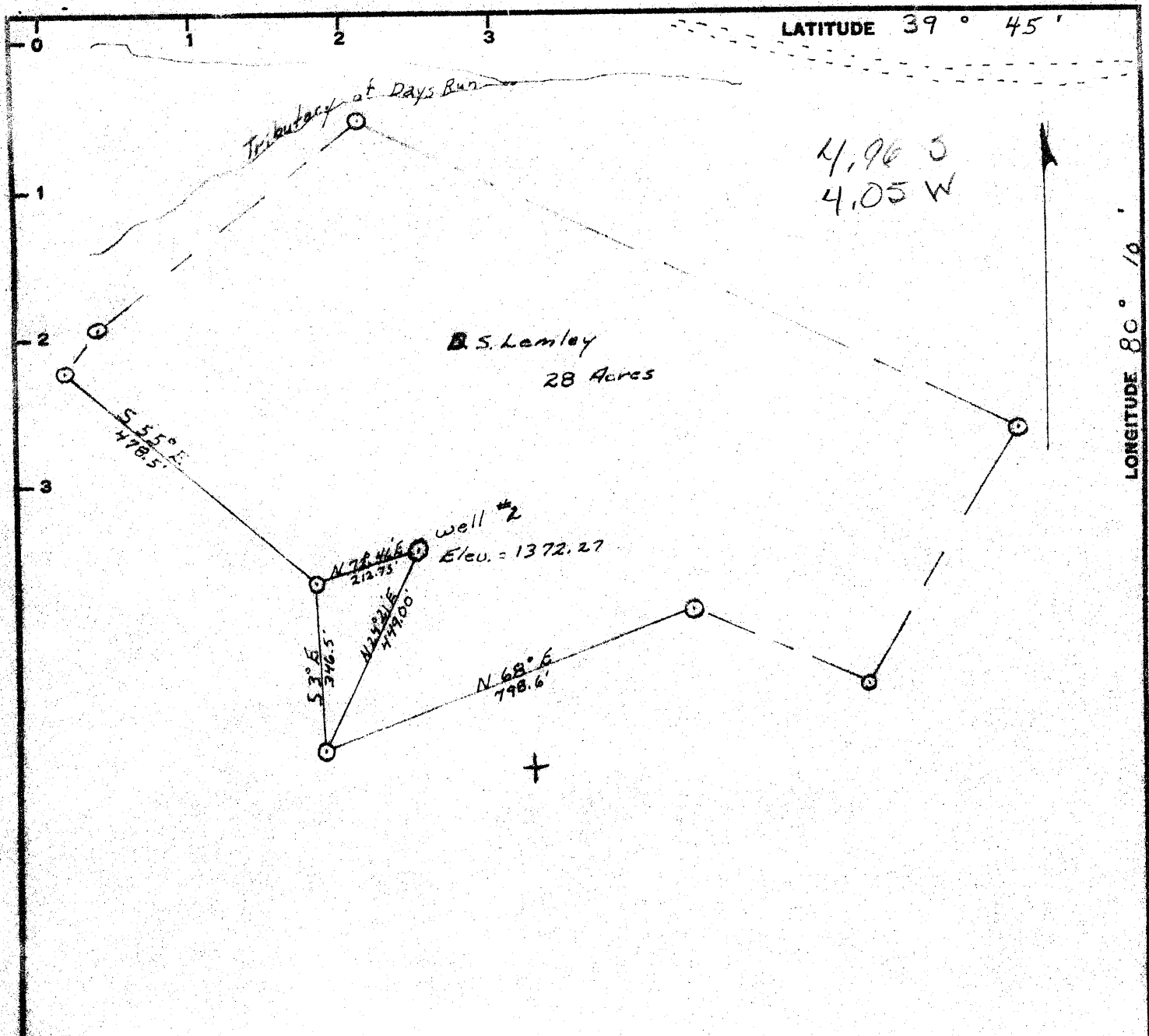

Coal - ~~Consolidated Coal Co.~~
EASTERN GAS AND FUEL ASSOCIATES

Minimum Error of Closure less than 1 in 2000

Source of Elevation U.S. B.M. 106773 on bridge at Day brook.

I, the undersigned, hereby certify that this map is correct to the best of my knowledge and belief and shows all the information required by paragraph 6 of the rules and regulations of the oil and gas section of the mining laws of West Virginia.

- Fracture.....
- New Location.....
- Drill Deeper.....
- Abandonment..... 10-23-67

Signed: William P. Foley
 Squares: N S E W

Map No.

Company William Cassidy
 Address 4303 Whitford Drive, Vienna, W.V.
 Farm D.S. Lemley
 Tract _____ Acres 28 Lease No. _____
 Well (Farm) No. 2 Serial No. _____
 Elevation (Spirit Level) 1372.27
 Quadrangle Blacksville NW
 County Monongalia District Clay
 Engineer William P. Foley
 Engineer's Registration No. 4449
 File No. _____ Drawing No. _____
 Date 10-2-67 Scale 1" = 200'

STATE OF WEST VIRGINIA
 DEPARTMENT OF MINES
 OIL AND GAS DIVISION
 CHARLESTON

WELL LOCATION MAP

FILE NO. MON-676-A
#156 in Co. Rest -> 1487
061-70258

+ Denotes location of well on United States Topographic Maps, scale 1 to 62,500, latitude and longitude lines being represented by border lines as shown.

- Denotes one inch spaces on border line of original tracing.

Clay District, Monongalia County, W. Va.
By South Penn Oil Co.
1.6 mi. N. W. of Daybrook.
Elevation, 1335' B.

7487

	Top.	Bottom.
Pittsburgh Coal	1017	
Big Injun Sand (pay, 2290'; water, 2412'), to bottom		2290 - 2412