

6101660

SURFACE HOLE DEC. LONG: 80.178420  
SURVEYED LONG: 80° 10' 42.3"

3,300'

Latitude: 39° 42' 30" (NAD27)

SURFACE HOLE

Longitude: 80° 10' 00" (NAD27)

REBECCA S. MOORE,  
SAMUEL O. STATLER,  
BENJAMIN M. STATLER  
AND DANIEL C. STATLER  
243.96 TOTAL ACRES  
LEASE NUMBERS  
WV-061-000180-000  
WV-061-000637-000  
WV-061-000638-000  
WV-061-000892-001  
WV-061-000892-002  
WV-061-000892-003  
WV-061-000892-004  
TAX MAP AND PARCEL  
8-2-32

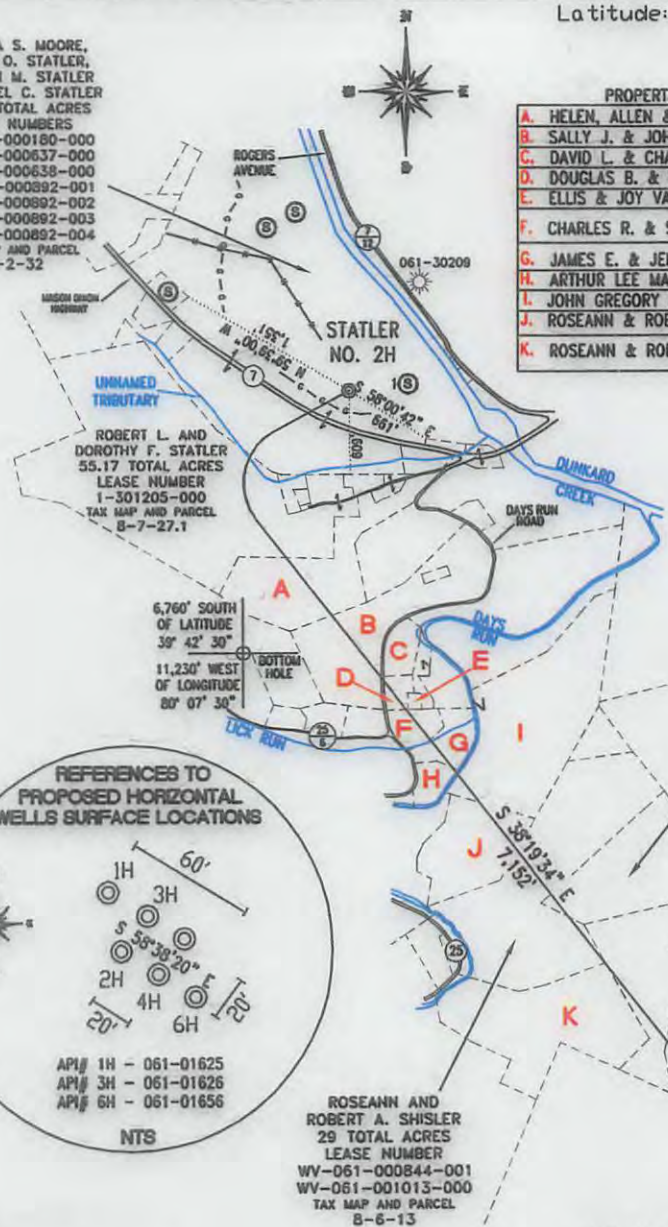

PROPERTY OWNER	ACRES	LEASE NUMBER	PARCEL ID
A. HELEN, ALLEN & SHEILA HIXENBAUGH	13.11	1-297413-000	08-07-27.6
B. SALLY J. & JOHN R. MEDLER	15.68	WV-061-000177-000	08-07-29.1
C. DAVID L. & CHARLOTTE BANE	1.94	WV-061-000675-000	08-07-70
D. DOUGLAS B. & VICKI L. VARNER	.92	WV-061-001022-000	08-07-89
E. ELLIS & JOY VARNER	.077	WV-061-001018-000	08-07-69.1
F. CHARLES R. & SHARON L. SNIDER	2.00	WV-061-001020-000 WV-061-001024-000	08-07-50
G. JAMES E. & JENNIFER L. THORNE	3.00	WV-061-001021-000	08-07-51
H. ARTHUR LEE MAIN	1.52	WV-061-001017-001	08-07-52
I. JOHN GREGORY & MELISSA ROSE	26.16	WV-061-000656-000	08-06-11
J. ROSEANN & ROBERT A. SHISLER	8.945	1-261064-000	08-06-11.1
K. ROSEANN & ROBERT A. SHISLER	19.41	WV-061-000844-001 WV-061-001013-000	08-06-17

TOP HOLE (UTM NAD 83)
N) 4395642.6
E) 570446.2
BOTTOM HOLE (UTM NAD 83)
N) 4393668.9
E) 571624.5
1 (S) SPRING
N 83°34'54" E 433'

REFERENCES TO PROPOSED HORIZONTAL WELLS SURFACE LOCATIONS

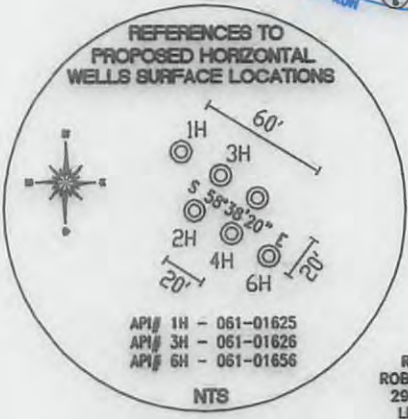

API# 1H - 061-01625  
API# 3H - 061-01626  
API# 6H - 061-01656  
NTS

RICHARD GEMAS ET AL  
14.39 TOTAL ACRES  
LEASE NUMBER  
WV-061-000844-001  
WV-061-001013-000  
TAX MAP AND PARCEL  
8-6-14

ROSEANN AND ROBERT A. SHISLER  
18.23 TOTAL ACRES  
LEASE NUMBER  
WV-061-001023-001  
TAX MAP AND PARCEL  
8-6-16

HUGO D. CARRICO, III  
18.2375 TOTAL ACRES  
LEASE NUMBER  
1-249568-000  
TAX MAP AND PARCEL  
8-6-18

ROSEANN AND ROBERT A. SHISLER  
29 TOTAL ACRES  
LEASE NUMBER  
WV-061-000844-001  
WV-061-001013-000  
TAX MAP AND PARCEL  
8-6-13

EARL M. TENNANT AND ROXIE T. JONES  
187.64 TOTAL ACRES  
LEASE NUMBER  
1-298999-006  
TAX MAP AND PARCEL  
8-6-19

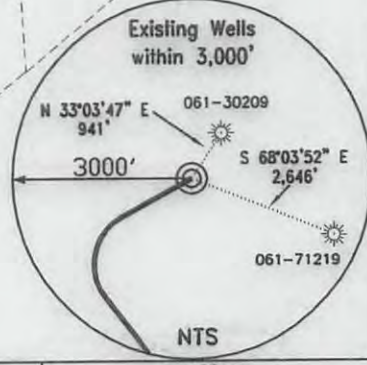

REFERENCE NOTES  
Boundaries as shown taken from deeds, tax maps and field locations. A full boundary survey is not expressed nor implied. All bearings are based on true north. Ownership taken from public records Monongalia County, West Virginia AUGUST 2012  
State Plane Coordinates & NAD 83 Lat/Long by differential submeter mapping grade GPS  
Drafted by: E.A.H.

FILE #: NNE 008  
DRAWING #: 2192  
SCALE: PLAT - 1" = 1400'  
TICK MARK - 1" = 2000'  
MINIMUM DEGREE OF ACCURACY: 1/200  
PROVEN SOURCE OF ELEVATION: SUBMETER MAPPING GRADE GPS

I, THE UNDERSIGNED, HEREBY CERTIFY THAT THIS PLAT IS CORRECT TO THE BEST OF MY KNOWLEDGE AND BELIEF AND SHOWS ALL THE INFORMATION REQUIRED BY LAW AND THE REGULATIONS ISSUED AND PRESCRIBED BY THE DEPARTMENT OF ENVIRONMENTAL PROTECTION.

Signed: \_\_\_\_\_  
L.L.S. #2124 : Ernest J. Benchek III

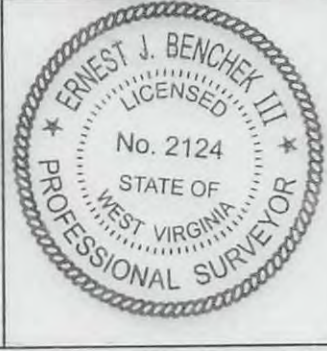

(+) DENOTES LOCATION OF WELL ON UNITED STATES TOPOGRAPHIC MAPS  
WVDEP  
OFFICE OF OIL & GAS  
601 57TH STREET  
CHARLESTON, WV 25304

Well Type:  Oil  Waste Diposal  Production  Deep  
 Gas  Liquid Injection  Storage  Shallow

WATERSHED: DUNKARD ELEVATION: 1,061'  
COUNTY/DISTRICT: MONONGALIA / CLAY QUADRANGLE: BLACKSVILLE, WV  
SURFACE OWNER: REBECCA S. MOORE, SAMUEL O. STATLER, BENJAMIN M. STATLER, DANIEL C. STATLER ACREAGE: 243.96 +/-  
OIL & GAS ROYALTY OWNER: REBECCA S. MOORE, SAMUEL O. STATLER, BENJAMIN M. STATLER, DANIEL C. STATLER ACREAGE: 471.6745 +/-  
LEASE NUMBERS: \_\_\_\_\_

DRILL  CONVERT  DRILL DEEPER  REDRILL  FRACTURE OR STIMULATE   
PLUG OFF FORMATION  PERFORATE NEW FORMATION  PLUG & ABANDON   
CLEAN OUT & REPLUG  OTHER CHANGE  (SPECIFY): \_\_\_\_\_

TARGET FORMATION: MARCELLUS ESTIMATED DEPTH: TVD: 7,860' TMD: 15,973'  
WELL OPERATOR: NORTHEAST NATURAL ENERGY LLC DESIGNATED AGENT: JOHN ADAMS  
ADDRESS: 707 VIRGINIA STREET - SUITE 1200 ADDRESS: 707 VIRGINIA STREET - SUITE 1200  
CITY: CHARLESTON STATE: WV ZIP CODE: 25301 CITY: CHARLESTON STATE: WV ZIP CODE: 25301

07/26/2013

Water Sample Locations  
Statler 2H  
Sample Radius = 1500'

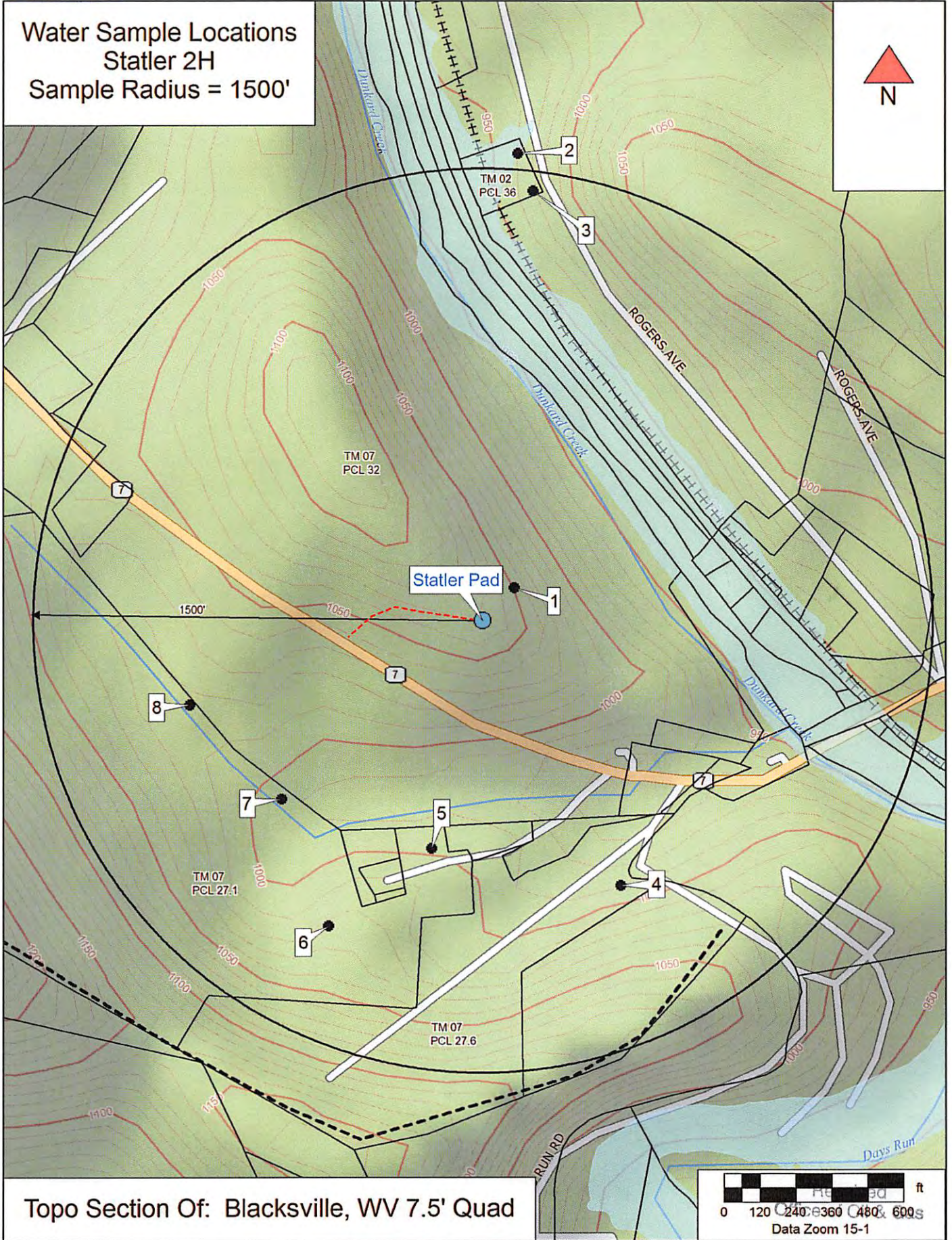
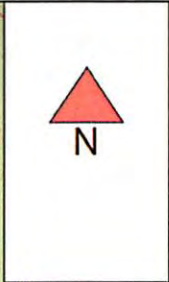

Topo Section Of: Blacksville, WV 7.5' Quad

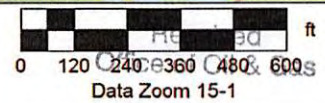

Data use subject to license.

© DeLorme. XMap® 7.

www.delorme.com

JUN 19 2013