



west virginia department of environmental protection

Office of Oil and Gas
601 57th Street, S.E.
Charleston, WV 25304
(304) 926-0450
fax: (304) 926-0452

Jim Justice, Governor
Austin Caperton, Cabinet Secretary
www.dep.wv.gov

Monday, October 02, 2017
NOTICE OF PERMIT CANCELLATION
Horizontal 6A / Horizontal 6A Well - 1

CNX GAS COMPANY LLC
POST OFFICE BOX 1248

JANE LEW, WV 263786506

Re: Permit cancellation for WTN2GHS
47-061-01712-00-00

The FINAL INSPECTION REPORT for the CANCELLED PERMIT, issued for U.S. Well Number 47-061-01712-00-00, has been received by the Office of Oil and Gas. The permit has been cancelled as of 9/11/2017.

If there are any questions, please feel free to contact me at (304) 926- 0450.

James A. Martin
Chief

Operator's Well Number: WTN2GHS
Farm Name: CONSOLIDATION COAL COMPANY
U.S. WELL NUMBER: 47-061-01712-00-00
Horizontal 6A / Horizontal 6A Well - 1
Date Cancelled: 9/11/2017

Promoting a healthy environment.

10/06/2017

CANCELED

Well is located on topo map 1.318 feet south of Latitude: 39° 42' 30"

Well is located on topo map 3.289 feet west of Longitude: 80° 17' 30"

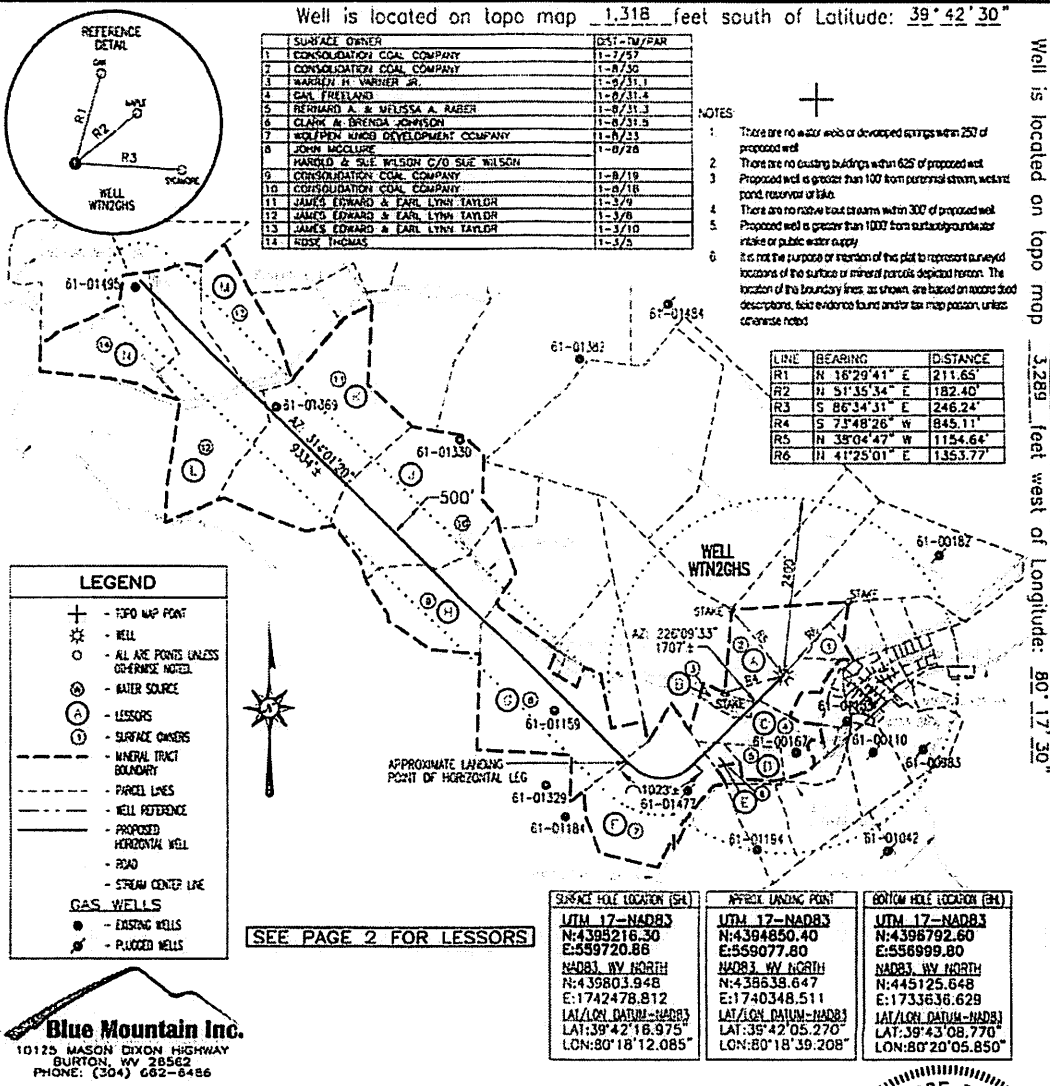

FILE #: WTN2GHS REV. 2
DRAWING #: WTN2GHS REV. 2
SCALE: 1" = 2000'
MINIMUM DEGREE OF ACCURACY: 1/2500
PROVEN SOURCE OF ELEVATION: U.S.G.S. MONUMENT THOMAS 1498.81'

I, THE UNDERSIGNED, HEREBY CERTIFY THAT THIS PLAT IS CORRECT TO THE BEST OF MY KNOWLEDGE AND BELIEF AND SHOWS ALL THE INFORMATION REQUIRED BY LAW AND THE REGULATIONS ISSUED AND PRESCRIBED BY THE DEPARTMENT OF ENVIRONMENTAL PROTECTION.

Signed: *[Signature]*
R.P.E.: _____ L.L.S.: P.S. No. 2000

GEORGE D. SIX
LICENSED
No. 2000
STATE OF
WEST VIRGINIA
PROFESSIONAL SURVEYOR

PLACE SEAL HERE

(+) DENOTES LOCATION OF WELL ON UNITED STATES TOPOGRAPHIC MAPS WVDEP
OFFICE OF OIL & GAS
601 57TH STREET
CHARLESTON, WV 25304

DATE: JANUARY 23, 2015
OPERATOR'S WELL #: WTN2GHS
API WELL #: 47 61 01712
STATE COUNTY PERMIT

Well Type: Oil Waste Disposal Production Deep
 Gas Liquid Injection Storage Shallow

WATERSHED: DUNKARD CREEK ELEVATION: 1080.87±

COUNTY/DISTRICT: MONONGALIA/BATTELLE QUADRANGLE: WADESTOWN, WV 7.5'

SURFACE OWNER: CONSOLIDATION COAL COMPANY ACREAGE: 48.073±

OIL & GAS ROYALTY OWNER: CNX GAS COMPANY, LLC, ET AL ACREAGE: 537.188±

DRILL CONVERT DRILL DEEPER REDRILL FRACTURE OR STIMULATE
PLUG OFF OLD FORMATION PERFORATE NEW FORMATION PLUG & ABANDON
CLEAN OUT & REPLUG OTHER CHANGE (SPECIFY): _____

TARGET FORMATION: MARCELLUS ESTIMATED DEPTH: TVD: 7,535± TMD: 19,599±

WELL OPERATOR CNX GAS COMPANY, LLC DESIGNATED AGENT MATTHEW IMRICH
Address 200 EVERGREENE DR. Address P.O. BOX 1248
City WAYNESBURG State PA Zip Code 15370 City JANE LEW State WV Zip Code 26378

10/06/2017

WTN2GHS
PAGE 2 OF 2

	LESSOR	LEASE NO.
A	MM MARCELLUS, II L.P. SANDRA K. NEWBERRY PEGGY L. MARTIN KIM COEN CHRISTINA LEMLEY LINDA K. PLATT-WALKER SHARON P. PLATT-VARKANYI ROBERT G. PLATT, JR.	N/A
B	EDNA M. & JASPER W. BEAN FERN T. & PHILLIP O. WHITE BESSIE T. & ARTHUR G. COWELL BURNETTE THOMAS CARL S. & ANITA THOMAS LOIS T. DALLISON	L500232-0101
C	EDNA M. & JASPER W. BEAN FERN T. & PHILLIP O. WHITE BESSIE T. & ARTHUR G. COWELL BURNETTE THOMAS CARL S. & ANITA THOMAS LOIS T. DALLISON	L500232-0101
D	EDNA M. & JASPER W. BEAN FERN T. & PHILLIP O. WHITE BESSIE T. & ARTHUR G. COWELL BURNETTE THOMAS CARL S. & ANITA THOMAS LOIS T. DALLISON	L500232-0101
E	EDNA M. & JASPER W. BEAN FERN T. & PHILLIP O. WHITE BESSIE T. & ARTHUR G. COWELL BURNETTE THOMAS CARL S. & ANITA THOMAS LOIS T. DALLISON	L500232-0101
F	FLUHARTY FAMILY, LLC	N/A
G	MARY E. MCCLURE THOMAS & LINDA STILES DOUGLAS AND LOIS STILES CHARLES AND LINDA STILES DONALD & PAT STILES GLEN AND BARBARA STILES	L500231-001
H	ROBERT CLARK & MARJORIE L. WISE	L015551-002
J	EDNA DOROTHY & THOMAS SIMPSON ROBERT D. WEAKLEY ROBERT PLATT	L015538
K	CAROL T. CURTIS VIOLET M. & WILLIAM G. ROCKWELL	N/A
L	JAMES EDWARD & SUSAN L. TAYLOR EARLY LYNN TAYLOR	N/A
M	JAMES EDWARD & SUSAN L. TAYLOR EARLY LYNN TAYLOR	N/A
N	ROSE THOMAS	N/A

SURFACE HOLE LOCATION (B4)	APPROX. LANDING POINT	BOTTOM HOLE LOCATION (B2)
UTM 17-NAD83 N:4395218.30 E:559720.88 NAD83 WY NORTH N:439803.948 E:1742478.812 LAT/LON DATUM-NAD83 LAT:39°42'16.975" LON:80°18'12.085"	UTM 17-NAD83 N:4394850.40 E:559077.80 NAD83 WY NORTH N:439638.647 E:1740348.511 LAT/LON DATUM-NAD83 LAT:39°42'05.270" LON:80°18'39.208"	UTM 17-NAD83 N:4395792.60 E:558999.80 NAD83 WY NORTH N:445125.848 E:1733636.625 LAT/LON DATUM-NAD83 LAT:39°43'08.776" LON:80°20'05.850"

JANUARY 23, 2015