

FILE #: NNE15
 DRAWING #: 2917
 SCALE: PLAT: 1" = 1000'
TICK: 1" = 2000'
 MINIMUM DEGREE OF ACCURACY: 1/200
 PROVEN SOURCE OF ELEVATION: SUBMETER MAPPING GRADE GPS

I, THE UNDERSIGNED, HEREBY CERTIFY THAT THIS PLAT IS CORRECT TO THE BEST OF MY KNOWLEDGE AND BELIEF AND SHOWS ALL THE INFORMATION REQUIRED BY LAW AND THE REGULATIONS ISSUED AND PRESCRIBED BY THE DEPARTMENT OF ENVIRONMENTAL PROTECTION.
 Signed: [Signature]
 L.L.S. #2124 : Ernest J. Benchek III



(+) DENOTES LOCATION OF WELL ON UNITED STATES TOPOGRAPHIC MAPS WVDEP
 OFFICE OF OIL & GAS
 601 57TH STREET
 CHARLESTON, WV 25304

Well Type: Oil Waste Diposal Production Deep
 Gas Liquid Injection Storage Shallow

WATERSHED: DUNKARD CREEK
 COUNTY/DISTRICT: MONONGALIA / CLAY
 SURFACE OWNER: JERRY L. YOST ET AL
 OIL & GAS ROYALTY OWNER: NNE LLC, et al
 LEASE NUMBERS: _____

DATE: JUNE 6, 2019
 OPERATOR'S WELL #: CUMMINS 13H
 API WELL #: 47 61 01858 H44
 STATE COUNTY PERMIT
 CURRENT ELEVATION: 1,374'
 PROPOSED ELEVATION: 1,358.25'

QUADRANGLE: BLACKSVILLE
 ACREAGE: 81.472 +/-
 ACREAGE: 692.898 +/-

TARGET FORMATION: MARCELLUS
 WELL OPERATOR: NORTHEAST NATURAL ENERGY LLC
 ADDRESS: 707 VIRGINIA STREET EAST, SUITE 1200
 CITY: CHARLESTON STATE: WV ZIP CODE: 25301

DRILL CONVERT DRILL DEEPER REDRILL FRACTURE OR STIMULATE
 PLUG OFF FORMATION PERFORATE NEW FORMATION PLUG & ABANDON
 CLEAN OUT & REPLUG OTHER CHANGE (SPECIFY): _____

ESTIMATED DEPTH: TVD: 8,070.5' TMD: 17,677.00'
 DESIGNATED AGENT: JOHN ADAMS
 ADDRESS: 707 VIRGINIA STREET EAST, SUITE 1200
 CITY: CHARLESTON STATE: WV ZIP CODE: 25301

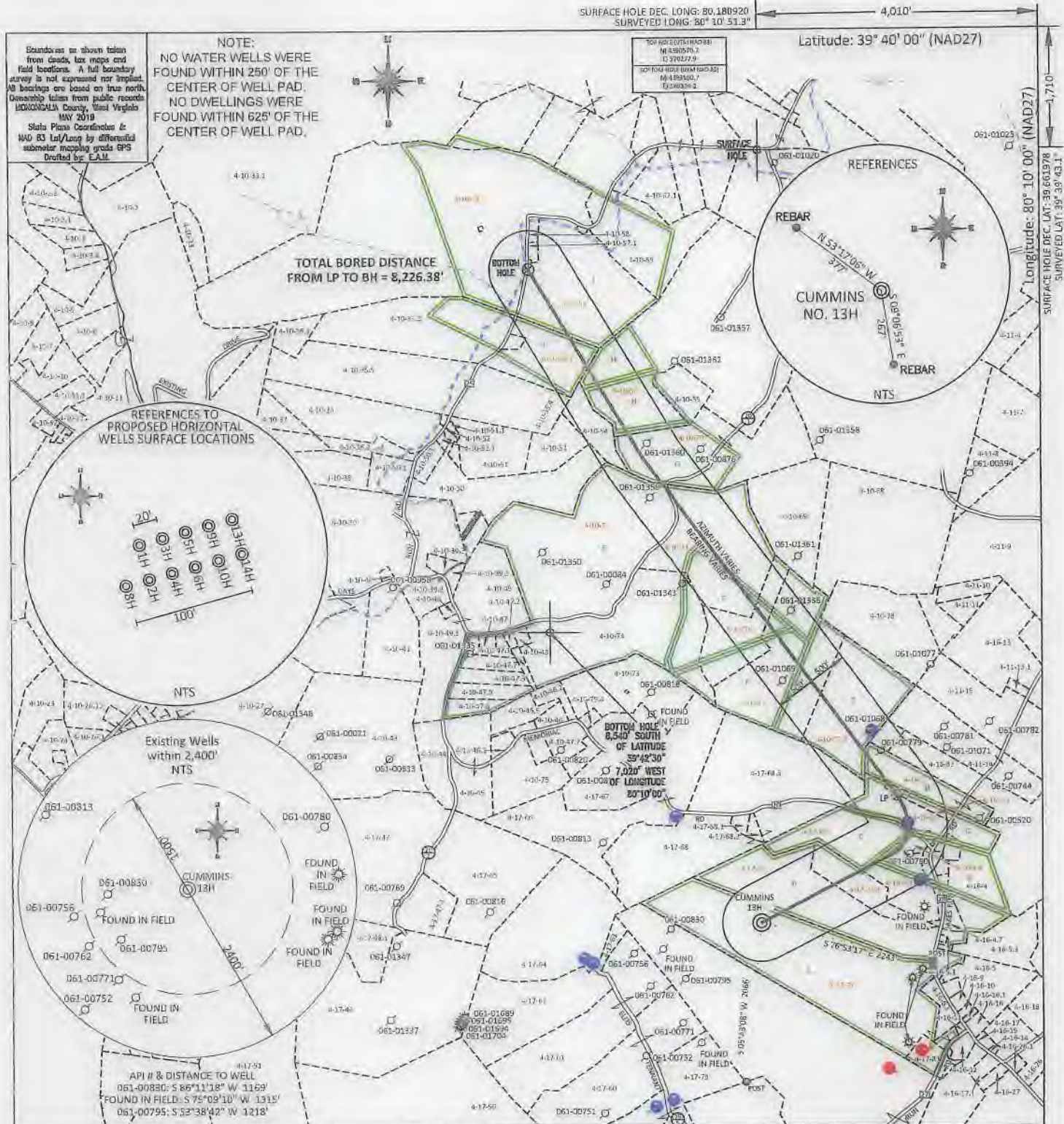

FILE #: NNE15
DRAWING #: 2917
SCALE: PLAT: 1" = 1800', TICK: 1" = 2000'

MINIMUM DEGREE OF ACCURACY: 1/200

PROVEN SOURCE OF ELEVATION: SUBMETER MAPPING GRADE GPS

I, THE UNDERSIGNED, HEREBY CERTIFY THAT THIS PLAT IS CORRECT TO THE BEST OF MY KNOWLEDGE AND BELIEF AND SHOWS ALL THE INFORMATION REQUIRED BY LAW AND THE REGULATIONS ISSUED AND PRESCRIBED BY THE DEPARTMENT OF ENVIRONMENTAL PROTECTION.

Signed: *[Signature]*
L.L.S. #2124 : Ernest J. Benchek III



(+) DENOTES LOCATION OF WELL ON UNITED STATES TOPOGRAPHIC MAPS WVDEP

OFFICE OF OIL & GAS
601 57TH STREET
CHARLESTON, WV 25304

Well Type: Oil Waste Diposal Production Deep
 Gas Liquid Injection Storage Shallow

WATERSHED: DUNKARD CREEK

COUNTY/DISTRICT: MONONGALIA / CLAY

SURFACE OWNER: JERRY L. YOST ET AL

OIL & GAS ROYALTY OWNER: NNE LLC, et al

LEASE NUMBERS:

DATE: JUNE 6, 2019

OPERATOR'S WELL #: CUMMINS 13H

API WELL #: 47 61 ~~01858 HGA~~

STATE COUNTY PERMIT
CURRENT ELEVATION: 1,374'
PROPOSED ELEVATION: 1,358.25'

QUADRANGLE: BLACKSVILLE

ACREAGE: 81.472 +/-
ACREAGE: 692.898 +/-

DRILL CONVERT DRILL DEEPER REDRILL FRACTURE OR STIMULATE
PLUG OFF FORMATION PERFORATE NEW FORMATION PLUG & ABANDON
CLEAN OUT & REPLUG OTHER CHANGE (SPECIFY):

TARGET FORMATION: MARCELLUS

ESTIMATED DEPTH: TVD: 8,070.5' TMD: 17,677.00'

WELL OPERATOR: NORTHEAST NATURAL ENERGY LLC
ADDRESS: 707 VIRGINIA STREET EAST, SUITE 1200
CITY: CHARLESTON STATE: WV ZIP CODE: 25301

DESIGNATED AGENT: JOHN ADAMS
ADDRESS: 707 VIRGINIA STREET EAST, SUITE 1200
CITY: CHARLESTON STATE: WV ZIP CODE: 25301

PROPERTY OWNER INDEX	
4-17-71	JERRY L. YOST ET AL
4-17-70	ROB AND JOYCE BENETT
4-17-70.1	STEVEN & HILDA JANE WIERSEMA
4-17-69	M RODGER & DONNA S OZBURN
4-16-4.3	J. TODD & CARLENE S. MOORE
4-16-4.4	ARTHUR D. & WILMA J. PARKER
4-16-2.1	TERRI R. PRITCHARD & DOYLE W. PETERS
4-16-2	RICHARD E. & BONNIE LEE WILSON
4-16-1	NORMA R. PANRELL
4-10-77.2	LISA & BRYAN RABER
4-10-77	ELLEN MARIE ROSE
4-10-76	LEONARD N. WILSON, RICHARD E. PANRELL SR. & NORMA R. PANRELL
4-10-71	NOUMENON CORPORATION & MARK V EDDY
4-10-72	NOUMENON CORPORATION & MARK V EDDY
4-10-56	CONSOL MINING COMPANY
4-10-57	FREDDIE W. TENNANT & BILLIE L. TENNANT
4-10-35.2	RANDY PARRISH
4-10-34	MARY LOU VERBOSKY
4-10-70	CONSOL MINING COMPANY

LEASE INDEX			
A	WV-061-003499-001	G	WV-061-005332-001
B	WV-061-004599-060	H	WV-061-004875-020
C	WV-061-004367-015	I	WV-061-003886-005
D	WV-061-004758-006	J	WV-061-003278-005
E	WV-061-003278-005	K	WV-061-004584-102
F	WV-061-003693-002		

FILE #: <u>NEE14</u>	DATE: <u>JUNE 6, 2019</u>
DRAWING #: <u>2921</u>	OPERATOR'S WELL #: <u>CUMMINS 13H</u>
SCALE: <u>N/A</u>	API WELL #: <u>47</u> <u>61</u> <u>01252 HGA</u> STATE COUNTY PERMIT

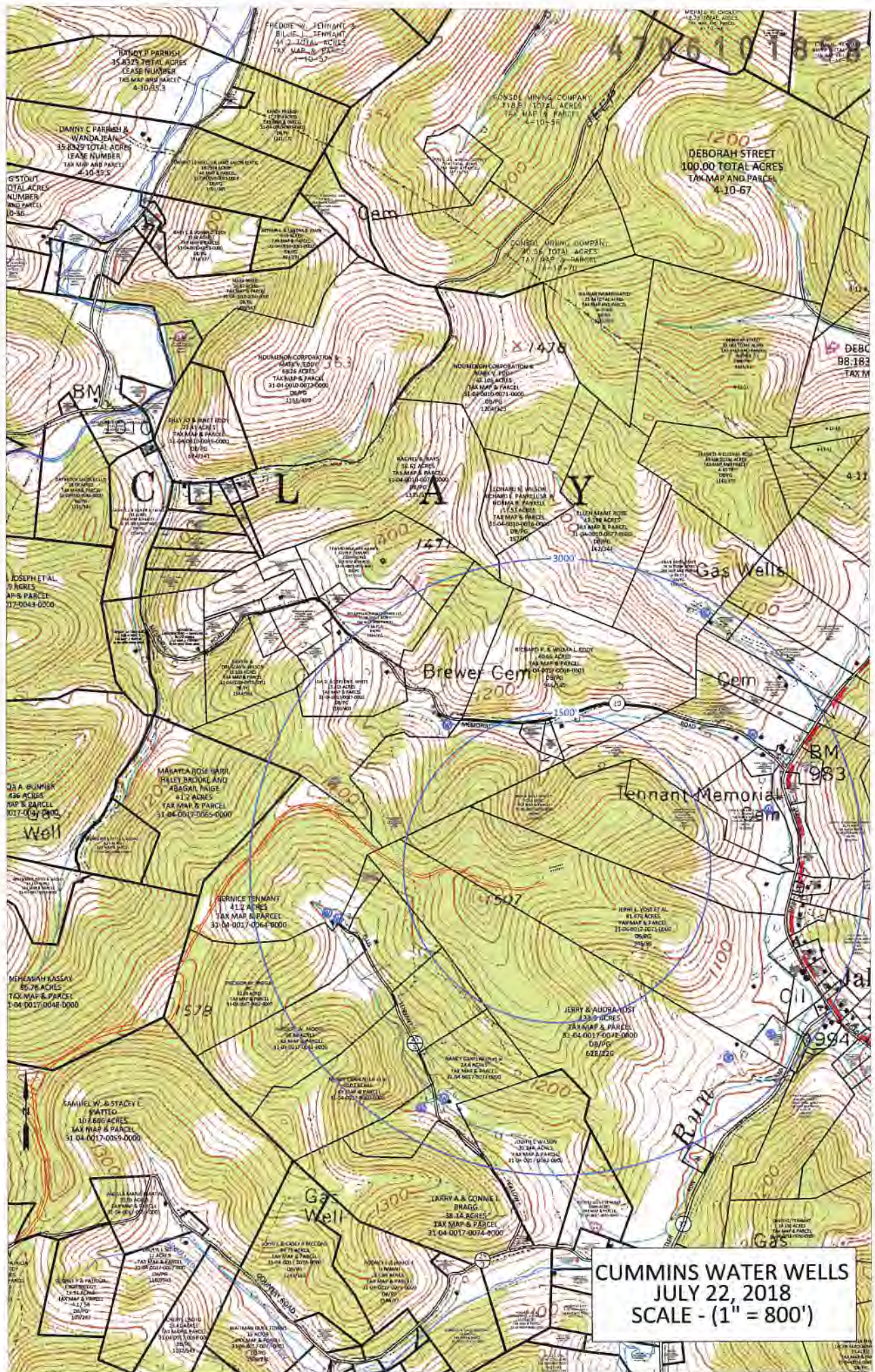

CUMMINS WATER WELLS
JULY 22, 2018
SCALE - (1" = 800')