

WDTN18
 Lat: 39.690513
 Long: -80.358354
 N: 434745.44235
 E: 1758390.730986

Lat: 39.689094
 Long: -80.358433
 N: 14414169.1957
 E: 1820990.93252

Lat: 39.686737
 Long: -80.358433
 N: 14413310.0599
 E: 1820907.1054
 Access Entrance: Camp Run

Legend Wellbore Water Well Spring Access Points Access Road 1 Mile Buffer 2,500 ft. Buffer 1,500 ft. Buffer Surface Parcel WDTN18 Pad LOD	 0 1,500 3,000 Feet 1 inch = 1,500 feet	 Topographic Well Map WDTN18 Battelle Morgantown, WV 09/29/2023	
		Original Date: 8/10/2023 Prepared By: GIS	Revision Date: Approved By:
		This map is property of CNX Resources Corp. and contains information that is proprietary and confidential in nature and may not be copied or reproduced without prior written consent. © Copyright CNX Resources Corp. 2023	

LATITUDE 39° 42' 30" TH: 7,020'

LATITUDE 39° 42' 30" BH: 8,505'

LONGITUDE 80° 20' 00"

LONGITUDE 80° 20' 00" TH: 6,285'

WDTN18DHSM
CNX Gas Company LLC

Digitally signed by
Gayne Knitowski
Date: 2023.08.23
10:04:43 -04'00'

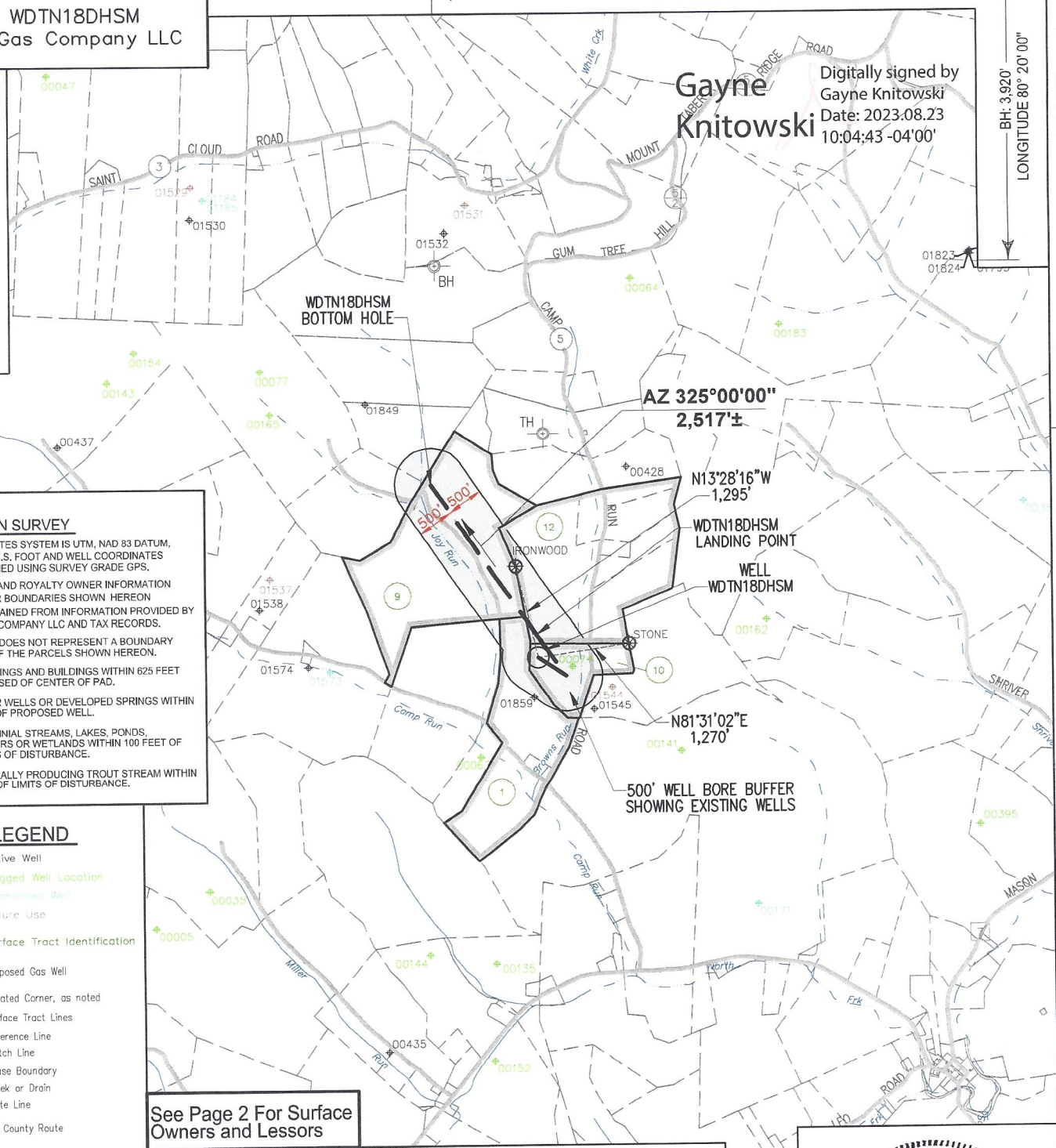

- NOTES ON SURVEY**
- COORDINATES SYSTEM IS UTM, NAD 83 DATUM, ZONE 17, U.S. FOOT AND WELL COORDINATES ESTABLISHED USING SURVEY GRADE GPS.
 - SURFACE AND ROYALTY OWNER INFORMATION AND THEIR BOUNDARIES SHOWN HEREON WERE OBTAINED FROM INFORMATION PROVIDED BY CNX GAS COMPANY LLC AND TAX RECORDS.
 - THIS PLAT DOES NOT REPRESENT A BOUNDARY SURVEY OF THE PARCELS SHOWN HEREON.
 - NO DWELLINGS AND BUILDINGS WITHIN 625 FEET OF PROPOSED OF PAD.
 - NO WATER WELLS OR DEVELOPED SPRINGS WITHIN 250 FEET OF PROPOSED WELL.
 - NO PERENNIAL STREAMS, LAKES, PONDS, RESERVOIRS OR WETLANDS WITHIN 100 FEET OF THE LIMITS OF DISTURBANCE.
 - NO NATURALLY PRODUCING TROUT STREAM WITHIN 300 FEET OF LIMITS OF DISTURBANCE.

LEGEND

- Active Well
- Plugged Well Location
- Abandoned Well
- Future Use
- Surface Tract Identification
- Proposed Gas Well
- Located Corner, as noted
- Surface Tract Lines
- Reference Line
- Match Line
- Lease Boundary
- Creek or Drain
- State Line
- WV County Route
- WV State Route

See Page 2 For Surface Owners and Lessors

() Denotes Location of Well on United States Topographic Maps



I, the undersigned, hereby certify that this plat is correct to the best of my knowledge and belief and shows all the information required by law and the regulations issued and prescribed by the Department of Environmental Protection.

Thomas C. Smith

L. L. S. 687

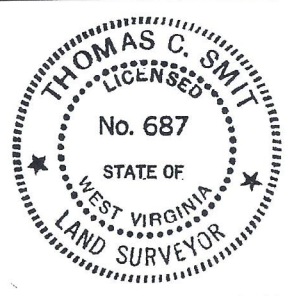

SEAL

FILE NO: _____
 DRAWING NO: _____
 SCALE: 1" = 2000'
 MINIMUM DEGREE OF ACCURACY: 1:2500
 PROVEN SOURCE OF ELEVATION: NGS CORS Station

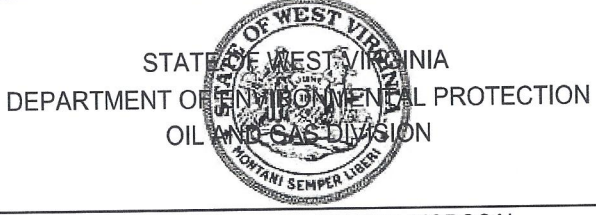

DATE: AUGUST 15 20 23
 OPERATORS WELL NO: _____
 API WELL NO: 47 - 061 - 01947
 STATE COUNTY PERMIT

WELL TYPE: OIL GAS LIQUID INJECTION WASTE DISPOSAL
 (IF GAS) PRODUCTION: STORAGE DEEP SHALLOW
 LOCATION ELEVATION: 1199' WATERSHED: Dunkard Creek QUADRANGLE: Wadestown
 DISTRICT: Battelle COUNTY: Monongalia
 SURFACE OWNER: Consol Mining Company LLC ACREAGE: 46.75 ±
 ROYALTY OWNER: Bounty Minerals, LLC LEASE NO: 189033000 ACRE: 09/29/2023
 PROPOSED WORK: DRILL CONVERT DRILL DEEPER FRACTURE OR STIMULATE PLUG OFF OLD FORMATION
 PERFORATE NEW FORMATION OTHER PHYSICAL CHANGE IN WELL (SPECIFY)
 PLUG AND ABANDON CLEAN OUT AND REPLUG TARGET FORMATION: Marcellus ESTIMATED DEPTH: TVD: 7,848'

WELL OPERATOR: CNX Gas Company LLC DESIGNATED AGENT: Anthony Kendziora
 ADDRESS: 1000 Horizon Vue Drive ADDRESS: 111 Avondale Road
 Canonsburg, PA 15317 Fairmont, WV 26554

RECEIVED
 Office Of Oil and Gas
 AUG 29 2023
 WV Department of Environmental Protection

TRACT ID	SURFACE OWNER	LESSOR	PIN
1	Consol Mining Company LLC	Bounty Minerals, LLC	1-9-37
		Bounty Minerals III Acquisitions, LLC	1-12-7
		LOLA Drilling I, LLC	
		Rice Drilling B, LLC	
9	Consol Mining Company LLC	Paul Reeder, single and Doris L. Wenck, single	1-9-32
		Consolidation Coal Company	1-9-33
		CONSOL Mining Company LLC	
		CNX Resource Holdings LLC	
10	Consol Mining Company LLC	Eastern Associated Coal Corporation	1-9-37
			1-9-38
12	Consol Mining Company LLC, et al	Ralph Six	1-9-39
			1-9-39.1
			1-9-39.2
			1-9-39.3
			1-9-39.4
			1-9-39.5
		Antero Resources Corporation	
		Doris Margaret White	
		George Stephen Knight	

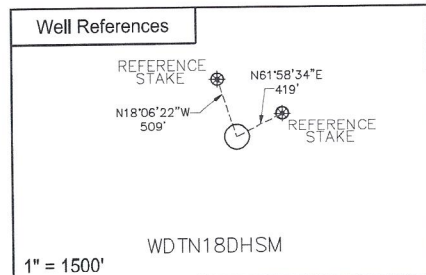
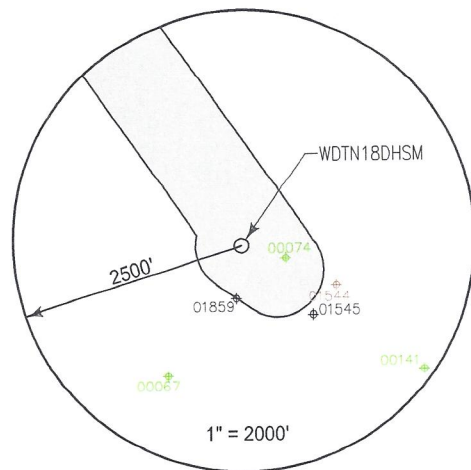

SURFACE HOLE LOCATION (SHL)	
UTM 17 NAD 83	
N: 4393667.28	
E: 555023.70	
NAD 83, WV NORTH	
N: 434978.596	
E: 1726980.783	
LAT/LON DATUM NAD 83	
LAT: 39°41'27.870"	
LON: 80°21'29.791"	
LANDING POINT	
UTM 17 NAD 83	
N: 4393763.74	
E: 555015.64	
NAD 83, WV NORTH	
N: 435295.561	
E: 1726959.621	
LAT/LON DATUM NAD 83	
LAT: 39°41'31.001"	
LON: 80°21'30.100"	

WDTN18 WELL PAD		BOTTOM HOLE LOCATION (BHL)	
WDTN18AHSM	WDTN18UHSM	UTM 17 NAD 83	
WDTN18BHSM	WDTN18EHSM	N: 4394384.49	
WDTN18CHSM	WDTN18DHSM	E: 554565.37	
		NAD 83, WV NORTH	
		N: 437357.175	
		E: 1725516.166	
		LAT/LON DATUM NAD 83	
		LAT: 39°41'51.239"	
		LON: 80°21'48.819"	



I, the undersigned, hereby certify that this plat is correct to the best of my knowledge and belief and shows all the information required by law and the regulations issued and prescribed by the Department of Environmental Protection.

Thomas C. Smith
L. L. S. 687

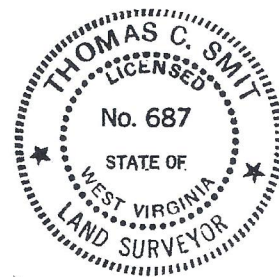

SEAL

FILE NO:
DRAWING NO:
SCALE: 1" = 1000'
MINIMUM DEGREE OF ACCURACY:
1:2500
PROVEN SOURCE OF ELEVATION:
NGS CORS Station



DATE: AUGUST 15 20 23
OPERATORS WELL NO:
API WELL NO
47 - 061 - 01947
STATE COUNTY PERMIT

WELL TYPE: OIL GAS LIQUID INJECTION WASTE DISPOSAL
(IF GAS) PRODUCTION: STORAGE DEEP SHALLOW

LOCATION ELEVATION: 1199' WATERSHED: Dunkard Creek QUADRANGLE: Wadestown
DISTRICT: Battelle COUNTY: Monongalia

SURFACE OWNER: Consol Mining Company LLC ACREAGE: 46.75 ±
ROYALTY OWNER: Bounty Minerals, LLC LEASE NO: 189033000 ACREAGE: 59.62 ±

PROPOSED WORK: DRILL CONVERT DRILL DEEPER FRACTURE OR STIMULATE PLUG OFF OLD FORMATION
 PERFORATE NEW FORMATION OTHER PHYSICAL CHANGE IN WELL (SPECIFY)
 PLUG AND ABANDON CLEAN OUT AND REPLUG TARGET FORMATION: Marcellus ESTIMATED DEPTH: TVD: 7,848'

WELL OPERATOR: CNX Gas Company LLC DESIGNATED AGENT: Anthony Kendziora
ADDRESS: 1000 Horizon Vue Drive ADDRESS: 111 Avondale Road
Canonsburg, PA 15317 Fairmont, WV 26554

09/29/2023