

WDTN28DHSM
CNX Gas Company LLC

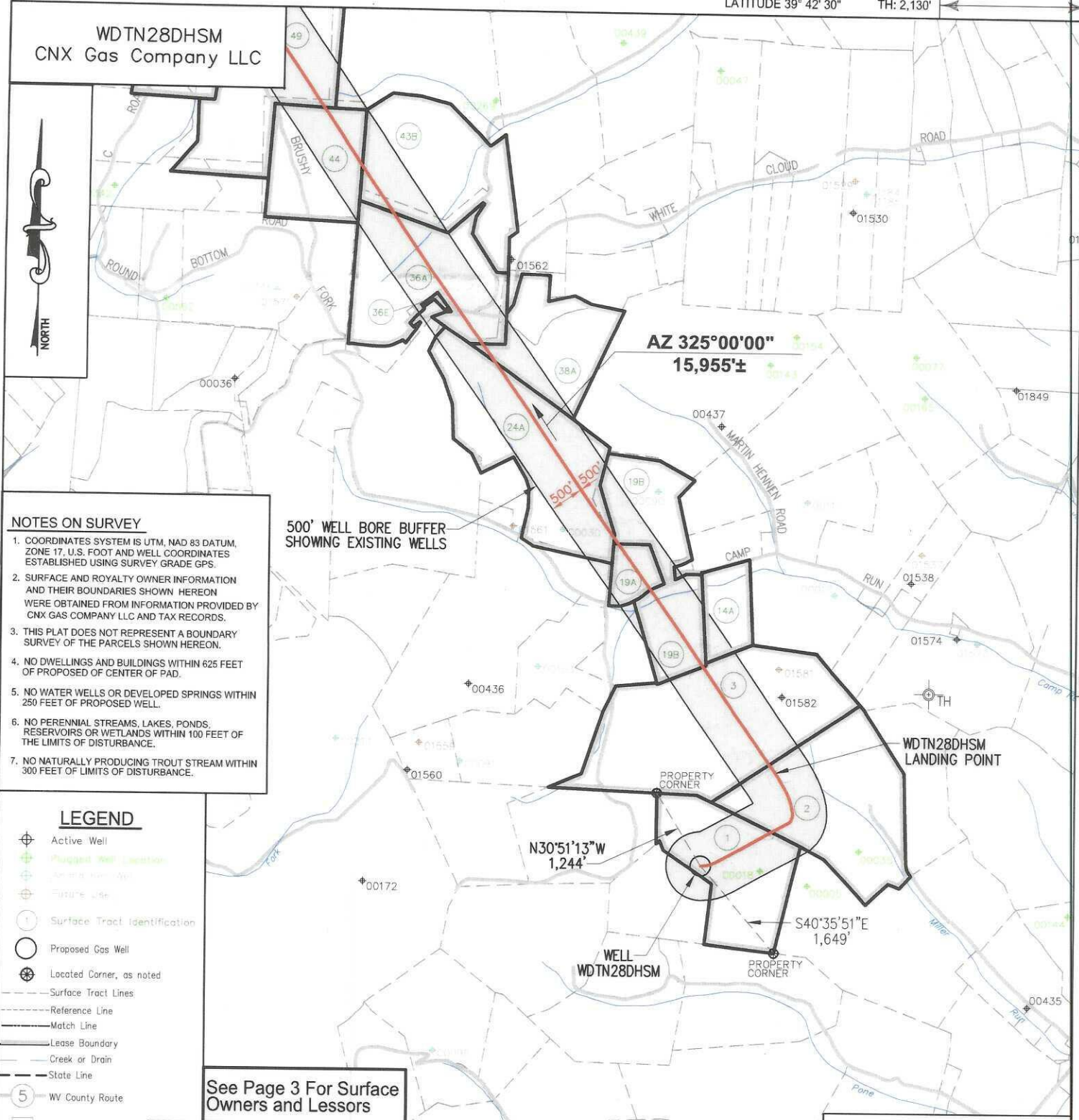

NOTES ON SURVEY

1. COORDINATES SYSTEM IS UTM, NAD 83 DATUM, ZONE 17. U.S. FOOT AND WELL COORDINATES ESTABLISHED USING SURVEY GRADE GPS.
2. SURFACE AND ROYALTY OWNER INFORMATION AND THEIR BOUNDARIES SHOWN HEREON WERE OBTAINED FROM INFORMATION PROVIDED BY CNX GAS COMPANY LLC AND TAX RECORDS.
3. THIS PLAT DOES NOT REPRESENT A BOUNDARY SURVEY OF THE PARCELS SHOWN HEREON.
4. NO DWELLINGS AND BUILDINGS WITHIN 625 FEET OF PROPOSED OF CENTER OF PAD.
5. NO WATER WELLS OR DEVELOPED SPRINGS WITHIN 250 FEET OF PROPOSED WELL.
6. NO PERENNIAL STREAMS, LAKES, PONDS, RESERVOIRS OR WETLANDS WITHIN 100 FEET OF THE LIMITS OF DISTURBANCE.
7. NO NATURALLY PRODUCING TROUT STREAM WITHIN 300 FEET OF LIMITS OF DISTURBANCE.

500' WELL BORE BUFFER
SHOWING EXISTING WELLS

LEGEND

- Active Well
- Proposed Well Location
- Future Use
- Surface Tract Identification
- Proposed Gas Well
- Located Corner, as noted
- Surface Tract Lines
- Reference Line
- Match Line
- Lease Boundary
- Creek or Drain
- State Line
- WV County Route
- WV State Route

See Page 3 For Surface
Owners and Lessors

() Denotes Location of Well on United States Topographic Maps



I, the undersigned, hereby certify that this plat is correct to the best of my knowledge and belief and shows all the information required by law and the regulations issued and prescribed by the Department of Environmental Protection.

T. Rowe
L. L. S. 687

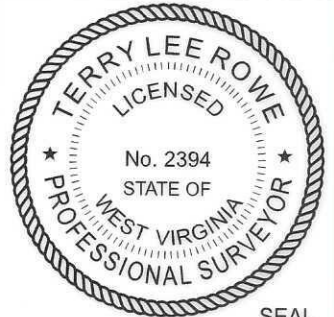

SEAL

FILE NO: _____
DRAWING NO: _____
SCALE: 1" = 2000'
MINIMUM DEGREE OF ACCURACY: 1:2500
PROVEN SOURCE OF ELEVATION: NGS CORS Station



DATE: April 21, 20 26
OPERATORS WELL NO: _____
API WELL NO
47 - 061 - 01976
STATE COUNTY PERMIT

WELL TYPE: OIL GAS LIQUID INJECTION WASTE DISPOSAL
(IF GAS) PRODUCTION: STORAGE DEEP SHALLOW

LOCATION ELEVATION: 1457' WATERSHED: Dunkard Creek QUADRANGLE: Hundred
DISTRICT: Battelle COUNTY: Monongalia

SURFACE OWNER: Consol Mining Company LLC ACREAGE: 68.37 ±
ROYALTY OWNER: CNX Gas Company Company, LLC LEASE NO: 189437000 ACREAGE: 68.37 ±

PROPOSED WORK: DRILL CONVERT DRILL DEEPER FRACTURE OR STIMULATE PLUG OFF OLD FORMATION
 PERFORATE NEW FORMATION OTHER PHYSICAL CHANGE IN WELL (SPECIFY)
 PLUG AND ABANDON CLEAN OUT AND REPLUG TARGET FORMATION: Marcellus ESTIMATED DEPTH: TVD: 8,059'

WELL OPERATOR: CNX Gas Company LLC DESIGNATED AGENT: Anthony Kendziora
ADDRESS: 1000 Horizon Vue Drive ADDRESS: 111 Avondale Road
Canonsburg, PA 15317 Fairmont, WV 26554

05/15/2026

LATITUDE 39° 42' 30" BH: 10,350'

LONGITUDE 80° 22' 30"

WDTN28DHSM
CNX Gas Company LLC



PENNSYLVANIA
GREENE COUNTY

WDTN28DHSM
BOTTOM HOLE

WEST VIRGINIA
MONONGALIA
COUNTY

Matchline Sheet 2
Matchline Sheet 1

NOTES ON SURVEY

1. COORDINATES SYSTEM IS UTM, NAD 83 DATUM, ZONE 17, U.S. FOOT AND WELL COORDINATES ESTABLISHED USING SURVEY GRADE GPS.
2. SURFACE AND ROYALTY OWNER INFORMATION AND THEIR BOUNDARIES SHOWN HEREON WERE OBTAINED FROM INFORMATION PROVIDED BY CNX GAS COMPANY LLC AND TAX RECORDS.
3. THIS PLAT DOES NOT REPRESENT A BOUNDARY SURVEY OF THE PARCELS SHOWN HEREON.
4. NO DWELLINGS AND BUILDINGS WITHIN 625 FEET OF PROPOSED OF CENTER OF PAD.
5. NO WATER WELLS OR DEVELOPED SPRINGS WITHIN 250 FEET OF PROPOSED WELL.
6. NO PERENNIAL STREAMS, LAKES, PONDS, RESERVOIRS OR WETLANDS WITHIN 100 FEET OF THE LIMITS OF DISTURBANCE.
7. NO NATURALLY PRODUCING TROUT STREAM WITHIN 300 FEET OF LIMITS OF DISTURBANCE.

LEGEND

- Active Well
- Proposed Well Location
- Abandoned Well
- Future Use
- Surface Tract Identification
- Proposed Gas Well
- Located Corner, as noted
- Surface Tract Lines
- Reference Line
- Match Line
- Lease Boundary
- Creek or Drain
- State Line
- WV County Route
- WV State Route

See Page 3 For Surface Owners and Lessors

() Denotes Location of Well on United States Topographic Maps

500' WELL BORE BUFFER
SHOWING EXISTING WELLS

AZ 325°00'00"
15,955'±



I, the undersigned, hereby certify that this plat is correct to the best of my knowledge and belief and shows all the information required by law and the regulations issued and prescribed by the Department of Environmental Protection.

L. L. S. 687
L. L. S. 687

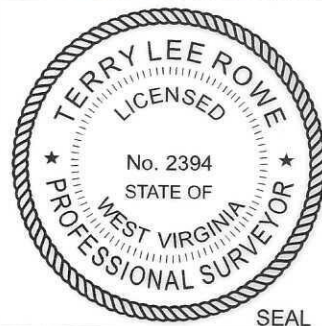

FILE NO: _____
 DRAWING NO: _____
 SCALE: 1" = 2000'
 MINIMUM DEGREE OF ACCURACY: 1:2500
 PROVEN SOURCE OF ELEVATION: NGS CORS Station

STATE OF WEST VIRGINIA
 DEPARTMENT OF ENVIRONMENTAL PROTECTION
 OIL AND GAS DIVISION

DATE: April 21, 20 26
 OPERATORS WELL NO: _____
 API WELL NO
 47 - 061 - 01976
 STATE COUNTY PERMIT

WELL TYPE: OIL GAS LIQUID INJECTION WASTE DISPOSAL
 (IF GAS) PRODUCTION: STORAGE DEEP SHALLOW

LOCATION ELEVATION: 1457' WATERSHED: Dunkard Creek QUADRANGLE: Hundred
 DISTRICT: Battelle COUNTY: Monongalia

SURFACE OWNER: Consol Mining Company LLC ACREAGE: 68.37 ±
 ROYALTY OWNER: CNX Gas Company Company, LLC LEASE NO: 189437000 ACREAGE: 68.37 ±

PROPOSED WORK: DRILL CONVERT DRILL DEEPER FRACTURE OR STIMULATE PLUG OFF OLD FORMATION
 PERFORATE NEW FORMATION OTHER PHYSICAL CHANGE IN WELL (SPECIFY)
 PLUG AND ABANDON CLEAN OUT AND REPLUG TARGET FORMATION: Marcellus ESTIMATED DEPTH: TVD: 8,059'

WELL OPERATOR: CNX Gas Company LLC DESIGNATED AGENT: Anthony Kendziora
 ADDRESS: 1000 Horizon Vue Drive ADDRESS: 111 Avondale Road
 Canonsburg, PA 15317 Fairmont, WV 26554

05/15/2026

TRACT ID	SURFACE OWNER	LESSOR	PIN
1	Consol Mining Company LLC	John G. Donelan, single John G. Donelan, single; Dorothy E. Szymanski and Bruno Szymanski, wife and husband Consolidation Coal Company	1-12-17
2	Consol Mining Company LLC	Bounty Minerals, LLC David L. Liming and Nancy A. Liming, husband and wife	1-12-2
3	Consol Mining Company LLC	Norman W. Bean Lorraine B. Shriver Samuel E. Bean Alma Lee Russell Joseph Clinton Bean Three Rivers Royalty II, LLC Kathleen S. Golden B. Rex Steele Richard L. Steele John Stanley Bean Jr. and Mary K. Bean, h/w Sandra Burr Raeanna Griffis and Cody Griffis, w/h Margaret Butler and Russell Butler, w/h Thomas J. Sollars and Martha A. Sollars, h/w Antero Resources Corporation	1-12-1
14A	Consol Mining Company LLC	Allen Thompson Staggers and Patricia F Staggers, h/w	1-9-25
19A	Consol Mining Company LLC	Consolidation Coal Company Consolidation Coal Company	1-9-23
19B	Consol Mining Company LLC	Consolidation Coal Company Consolidation Coal Company	1-9-23

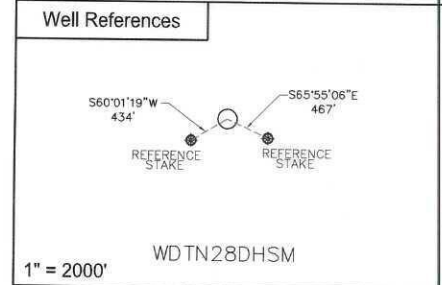
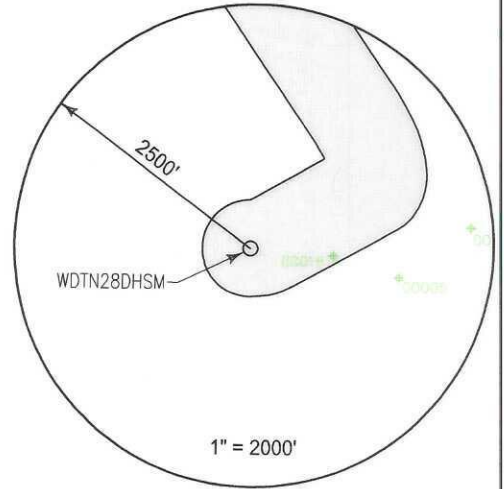

SURFACE HOLE LOCATION (SHL)	
UTM 17 NAD 83	N: 4392583.85 E: 552948.79
NAD 83, WV NORTH	N: 431537.230 E: 1720112.831
LAT/LON DATUM NAD 83	
LAT: 39°40'53.201" LON: 80°22'57.215"	
LANDING POINT	
UTM 17 NAD 83	N: 4393008.39 E: 553267.31
NAD 83, WV NORTH	N: 432912.832 E: 1721181.289
LAT/LON DATUM NAD 83	
LAT: 39°41'06.900" LON: 80°22'43.721"	

WDTN28 WELL PAD		BOTTOM HOLE LOCATION (BHL)	
WDTN28AHSM WDTN28BHSM WDTN28CHSM WDTN28FHSM WDTN28EHSM WDTN28DHSM		UTM 17 NAD 83	N: 4396943.717 E: 550412.819
		NAD 83, WV NORTH	N: 445982.683 E: 1712030.372
		LAT/LON DATUM NAD 83	
		LAT: 39°43'15.167" LON: 80°24'42.470"	



I, the undersigned, hereby certify that this plat is correct to the best of my knowledge and belief and shows all the information required by law and the regulations issued and prescribed by the Department of Environmental Protection.

L. L. Rowe
L. L. S. 687



FILE NO: _____
DRAWING NO: _____
SCALE: 1" = 1000'
MINIMUM DEGREE OF ACCURACY: 1:2500
PROVEN SOURCE OF ELEVATION: NGS CORS Station

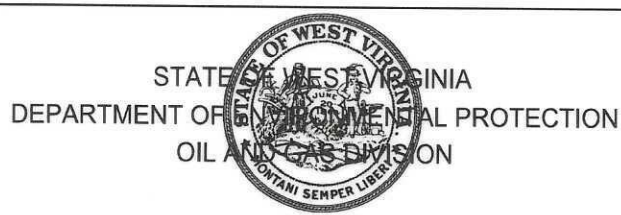

DATE: April 21, 20 26
OPERATORS WELL NO: _____
API WELL NO: 47 - 061 - 01976
STATE COUNTY PERMIT

WELL TYPE: OIL GAS LIQUID INJECTION WASTE DISPOSAL
(IF GAS) PRODUCTION: STORAGE DEEP SHALLOW

LOCATION ELEVATION: 1457' WATERSHED: Dunkard Creek QUADRANGLE: Hundred
DISTRICT: Battelle COUNTY: Monongalia

SURFACE OWNER: Consol Mining Company LLC ACREAGE: 68.37 ±
ROYALTY OWNER: CNX Gas Company Company, LLC LEASE NO: 189437000 ACREAGE: 68.37 ±

PROPOSED WORK: DRILL CONVERT DRILL DEEPER FRACTURE OR STIMULATE PLUG OFF OLD FORMATION
 PERFORATE NEW FORMATION OTHER PHYSICAL CHANGE IN WELL (SPECIFY)
 PLUG AND ABANDON CLEAN OUT AND REPLUG TARGET FORMATION: Marcellus ESTIMATED DEPTH: TVD: 8,059'

WELL OPERATOR: CNX Gas Company LLC DESIGNATED AGENT: Anthony Kendziora
ADDRESS: 1000 Horizon Vue Drive ADDRESS: 111 Avondale Road
Canonsburg, PA 15317 Fairmont, WV 26554

05/15/2026

TRACT ID	SURFACE OWNER	LESSOR	PIN
24A	Consol Mining Company LLC	Emma Jane Tennant	1-10-16
		Consolidation Coal Company	
		CONSOL Mining Company LLC	
		CNX Resource Holdings LLC	
		Billy Dodson	
		Stephen Dodson	
		Tonya Dodson	
		Melissa Wilcox f/k/a Melissa Colclaser	
		Michael Glen Graham	
		Eugene Herrmann a/k/a Eugene Herrmann, Jr.	
		Jeffrey D. Hillberry	
		Linda D. Herrmann	
		Jody Lynn Hillberry	
		Jason Shawn Hillberry	
		Angela R. Baker	
		David Colclaser	
		Charlanne Morris-Graham	
		Gilbert Palm	
		Randall Lynn Wilson	
		Maryjean Herrmann	
		Terry L. Ciotti	
		Michael N. Palm	
		Cynthia Garrison	
		Buddy Joe Haught, Jr.	
		Eugene Colclaser	
		Beth Ann Walsh f/k/a Beth Ann Colclaser	
		Marla Reynolds	
		Richard Nyle Haught and Sabrina Haught, husband and wife	
		Jennifer Ellis Parker	
		Tammarra L. Mordecki	
		Wanda E. Haught	
		Sandra Jane Haught Moore	
		Teresa Tracy	
		Thomas Wilson and Maxine Wilson, husband and wife	
		James F. Chambers	
		Mark Tuttle	
		Craig Haught	
		Judy Ann Haught	
		Jerry L. Tuttle	
		Katherine Weissman	
		Rachel Thacker	
		Thomas L. Austin, by his Attorney-in-Fact, Simona Austin	
		Mary Ellen Bell, a widow	
		Garnet Leialoha Garber	
		Paul Herrmann a/k/a Paul J. Herrmann, Sr. and Mary Alice Herrmann, husband and wife	
		Martha Ann Prince	
		Jonathan L. Palm	
		Kathy Chesney a/k/a Kathy B. Chesney	
		Terri Tuttle Bland	
		Jeffrey L. Pickering	
		Dreama Tuttle White	
		Lori Mendiola	
		Jon Haught	
		Beth Ann Hill	
		Annie Daugherty	
		William A. Hillberry	
		Nancy Jo Lawson	
		Brice S. Bissett	
		Angela Moore	
		Nathan Keffer	
		Stacey Ann Hillberry	05/15/2026
		Jerry D. Blue Revised and Restated Revocable Trust, by William Alden Hillberry, as Trustee	
		Shirrel D. Yoho	
		Katherine A. Kulish f/k/a Katherine A. Webb Fordyce	

API WELL NO

47 - 061 - 01976

STATE COUNTY PERMIT

Lynette Linley
Michael Dodson
Robert Leo Fordyce a/k/a Robert Fordyce
Alma buksar, by her Attorney-in-Fact, Leslie Buksar Clifton
Equinor USA Onshore Properties
Dayna Michelle Graham
Del Hillberry
Rodana D. Gorman f/k/a Rodana D. Herrmann
Crystal Kravanya Sabik
Margaret A. Kravanya King
Jacqueline A. Colclaser
Clara Colclaser
Zachary Keffer
Alexis Keffer
Tawnya L. James
Morgan Hakimian-Barnes f/k/a Morgan Keffer
Sharon Gailey
Michael Bobeck Martisko
Kristeen J. Litzenberg Hennen
Ridgetop Appalachia LLC
Northeast Natural Energy LLC

TRACT ID	SURFACE OWNER	LESSOR	PIN
36A	Consol Mining Company LLC, et al	Albert C. Scartz and Mayetta Scartz, h/w	1-10-3
		Consolidation Coal Company	
		Consol Mining Company LLC	
		CNX Resource Holdings LLC	
		Mardi K. Whipkey	
		Lana Sue Bartrug and Russell L. Bartrug, w/h	
		Carl M. Jenks	
		Jerry L. Ruffin	
		Harry Lee Kennedy and Marilyn J. Kennedy, h/w	
		Carolyn J. Gard and Norman C. Gard, w/h	
		Glenn G. Nylander	
		Judith G. Douds a/k/a Judith C. Douds	
		Charlotte Louise Thurman	
		Virginia Alice Cobb f/k/a Virginia Alice Catarineau	
		Barbara Jean Timmons	
		Kathleen Louise Thompson and Paul G. Thompson, w/h	
		Michael Lewis Butterfield	
		David Vernon Bird	
		Robert C. Butterfield and Pamela K. Butterfield, h/w	
		Theodore Edward Walker a/k/a Ted Walker	
		Dayna B. Goodfellow	
		Steven Ray Jenovai	
		Mary Lou Maley	
		Megan Hamilton	
		Maura Kistler	
		Deirdre Ramonas	
		Kathleen Scott	
		Thomas G. Hamilton III	
		Charles A. Hamilton	
		Vincent P. Hamilton	
		Sarah Fogarty Hamilton	
		Jeffrey Leet Hamilton	
		Paula Fogarty Hamilton	
		Justine Rose Gullo	
		Jordan Michael Gullo	
		Victor Anthony Russo	
		Janet Normandin Pfeiffer, by and through her attorney-in-fact, John H. Pfeiffer	
		John H. Pfeiffer	
		Martha L. Gensemer Ramirez	
		Stephen D. Gensemer	
		Thomas L. Gensemer	
		David Kenneth Kimble a/k/a David Kimble and Linda Kay Kimble, h/w	
		Marcia Ross f/k/a Marcia Astley and Francis D. Ross, w/h	
		Michelle Deets f/k/a Michelle Thorstein and Douglas W. Deets, w/h	
		John E. Kemerer	
		Randy Hiers	
		David Garold Mayne	
		Debra Ann Mayne f/k/a Debra Ann Masters	
		Michael J. Russo Revocable Living Trust, dated March 11, 2004 by and through its trustee, Michael J. Russo II	
		Robert J. Baker	
		Dortha L. McConnell	

05/15/2026

		Kristi Jo Birchett	
		Elizabeth M. Bird	
		Daniel Ray Birchett	
		Randon Jack Birchette	
		Bethany Fae Grace Birchette	
		Maya O. Birchette	
		Marilyn Sue Budge and Dennis K. Budge, w/h	
		Deana Marie Felt	
		Elric Mark Birchett	
		Nicole Marie Birchette	
		Dixee Bartholomew-Feis	
		James Richard Butterfield	
		Anika Rose Bird	
		Jayden Christopher Bird	
		Donald L. Bryant	
		Ronald L. Bryant	
		Ruth N. Hartwig	
		Mark E. Loesch	
		James E. Rolshouse	
		Emily Burke	
		Linda A. Wrinkle	
		Roger Warren	
		Lanny J. Six	
		Frank G. Cox, Jr.	
		Amy Vandenberghe	
		Antero Resources Corporation	
TRACT ID	SURFACE OWNER	LESSOR	PIN
36E	Consol Mining Company LLC, et al	Albert C. Scartz and Mayetta Scartz, h/w	1-10-9 1-10-10
		Consolidation Coal Company	
		Consol Mining Company LLC	
		CNX Resource Holdings LLC	
		Mardi K. Whipkey	
		Lana Sue Bartrug and Russell L. Bartrug, w/h	
		Carl M. Jenks	
		Jerry L. Ruffin	
		Harry Lee Kennedy and Marilyn J. Kennedy, h/w	
		Carolyn J. Gard and Norman C. Gard, w/h	
		Glenn G. Nylander	
		Judith G. Douds a/k/a Judith C. Douds	
		Charlotte Louise Thurman	
		Virginia Alice Cobb f/k/a Virginia Alice Catarineau	
		Barbara Jean Timmons	
		Kathleen Louise Thompson and Paul G. Thompson, w/h	
		Michael Lewis Butterfield	
		David Vernon Bird	
		Robert C. Butterfield and Pamela K. Butterfield, h/w	
		Theodore Edward Walker a/k/a Ted Walker	
		Dayna B. Goodfellow	
		Steven Ray Jenovai	
		Mary Lou Maley	
		Megan Hamilton	
		Maura Kistler	
		Deirdre Ramonas	
		Kathleen Scott	
		Thomas G. Hamilton III	
		Charles A. Hamilton	
		Vincent P. Hamilton	
		Sarah Fogarty Hamilton	
		Jeffrey Leet Hamilton	
		Paula Fogarty Hamilton	
		Justine Rose Gullo	
		Jordan Michael Gullo	
		Victor Anthony Russo	
		Janet Normandin Pfeiffer, by and through her attorney-in-fact, John H. Pfeiffer	
		John H. Pfeiffer	
		Martha L. Gensemer Ramirez	
		Stephen D. Gensemer	
		Thomas L. Gensemer	
		David Kenneth Kimble a/k/a David Kimble and Linda Kay Kimble, h/w	
		Marcia Ross f/k/a Marcia Astley and Francis D. Ross, w/h	
		Michelle Deets f/k/a Michelle Thorstein and Douglas W. Deets, w/h	
		John E. Kemerer	
		Randy Hiers	
		David Garold Mayne	
		Debra Ann Mayne f/k/a Debra Ann Masters	

05/15/2026

		Michael J. Russo Revocable Living Trust, dated March 11, 2004 by and through its trustee, Michael J. Russo II	
		Robert J. Baker	
		Dortha L. McConnell	
		Kristi Jo Birchett	
		Elizabeth M. Bird	
		Daniel Ray Birchett	
		Randon Jack Birchette	
		Bethany Fae Grace Birchette	
		Maya O. Birchette	
		Marilyn Sue Budge and Dennis K. Budge, w/h	
		Deana Marie Felt	
		Eric Mark Birchett	
		Nicole Marie Birchette	
		Dixee Bartholomew-Feis	
		James Richard Butterfield	
		Anika Rose Bird	
		Jayden Christopher Bird	
		Donald L. Bryant	
		Ronald L. Bryant	
		Ruth N. Hartwig	
		Mark E. Loesch	
		James E. Rolshouse	
		Emily Burke	
		Linda A. Wrinkle	
		Roger Warren	
		Lanny J. Six	
		Frank G. Cox, Jr.	
		Amy Vandenberghe	
		Antero Resources Corporation	
TRACT ID	SURFACE OWNER	LESSOR	PIN
38A	James Mark Faber, et al	James Mark Faber	1-10-7 1-10-7.1 1-10-6
TRACT ID	SURFACE OWNER	LESSOR	PIN
43B	Frank G. Cox, Jr., et al	Frank G. Cox, Jr. Amy Vandenberghe	1-1-6
		Antero Resources Corporation	
		Antero Resources Corporation	
		XTO Energy, Inc.	
TRACT ID	SURFACE OWNER	LESSOR	PIN
44	CNX RCPC LLC	Allen Thompson Staggers and Patricia F. Staggers, h/w EQT Production Company	1-10-1
TRACT ID	SURFACE OWNER	LESSOR	PIN
48	Paul G. Pichardo, II	Five Star Resources	2-2-8
		Antero Resources Corporation	
		EQT Production Company	
		Karen Sue Snider	
		Antero Resources Corporation	
		EQT Production Company	
		BRC Appalachian Minerals I LLC and BRC Minerals LP	
		BRC Working Interest Company, LLC	
		Chesapeake Appalachia, L.L.C.	
		Chesapeake Appalachia, L.L.C.	
		Chesapeake Appalachia, L.L.C.	
		Statoil USA Onshore Properties Inc.	
		SWN Exchange Titleholder LLC	
		SWN Production Company, LLC	
		Statoil USA Onshore Properties Inc.	
		Antero Exchange Properties LLC	
		Antero Resources Corporation	
TRACT ID	SURFACE OWNER	LESSOR	PIN
49	Paul G. Pichardo, II	Paul G. Pichardo, II, a/k/a Paul G. Pichardo	1-1-4
		Antero Resources Corporation	
TRACT ID	SURFACE OWNER	LESSOR	PIN
54	R. Allan Shipman	John E. Snider and Mahela A. Snider, h/w	1-1-1
		F. O. Funk	
		J. G. Cochran	
		O. E. Butcher	
		Snider Oil and Gas Trust	
		Ralph O. Conklin and Jeanette C. Conklin	
		Greenridge Oil Company	
		Mountain Energy, Ltd.	
		Leatherwood, Inc.	
		Consol Pennsylvania Coal Company, LLC	
		CNX Gas Company LLC	
		Noble Energy, Inc.	

05/15/2026