

WW-7
8-30-06



West Virginia Department of Environmental Protection
Office of Oil and Gas

WELL LOCATION FORM: GPS

API: 4706102023 WELL NO.: PW
FARM NAME: ERP
RESPONSIBLE PARTY NAME: Northeast Natural Energy LLC
COUNTY: Monongalia DISTRICT: Battelle
QUADRANGLE: Wadestown
SURFACE OWNER: Phoenix Energy Resources LLC
ROYALTY OWNER: Phoenix Energy Resources LLC
UTM GPS NORTHING: 4391787.5
UTM GPS EASTING: 562308.6 GPS ELEVATION: 1338

The Responsible Party named above has chosen to submit GPS coordinates in lieu of preparing a new well location plat for a plugging permit or assigned API number on the above well. The Office of Oil and Gas will not accept GPS coordinates that do not meet the following requirements:

1. Datum: NAD 1983, Zone: 17 North, Coordinate Units: meters, Altitude: height above mean sea level (MSL) – meters.
2. Accuracy to Datum – 3.05 meters
3. Data Collection Method:

Survey grade GPS : Post Processed Differential _____
Real-Time Differential

Mapping Grade GPS _____: Post Processed Differential _____
Real-Time Differential _____

4. **Letter size copy of the topography map showing the well location.**

I the undersigned, hereby certify this data is correct to the best of my knowledge and belief and shows all the information required by law and the regulations issued and prescribed by the Office of Oil and Gas.

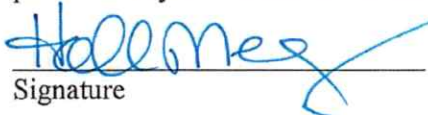
Signature

Regulatory Manager
Title

2/26/2026
Date

RECEIVED
Office of Oil and Gas
MAR 12 2026
WV Department of
Environmental Protection

04/03/2026

WELL NAME: ERP PW
WADESTOWN, WV

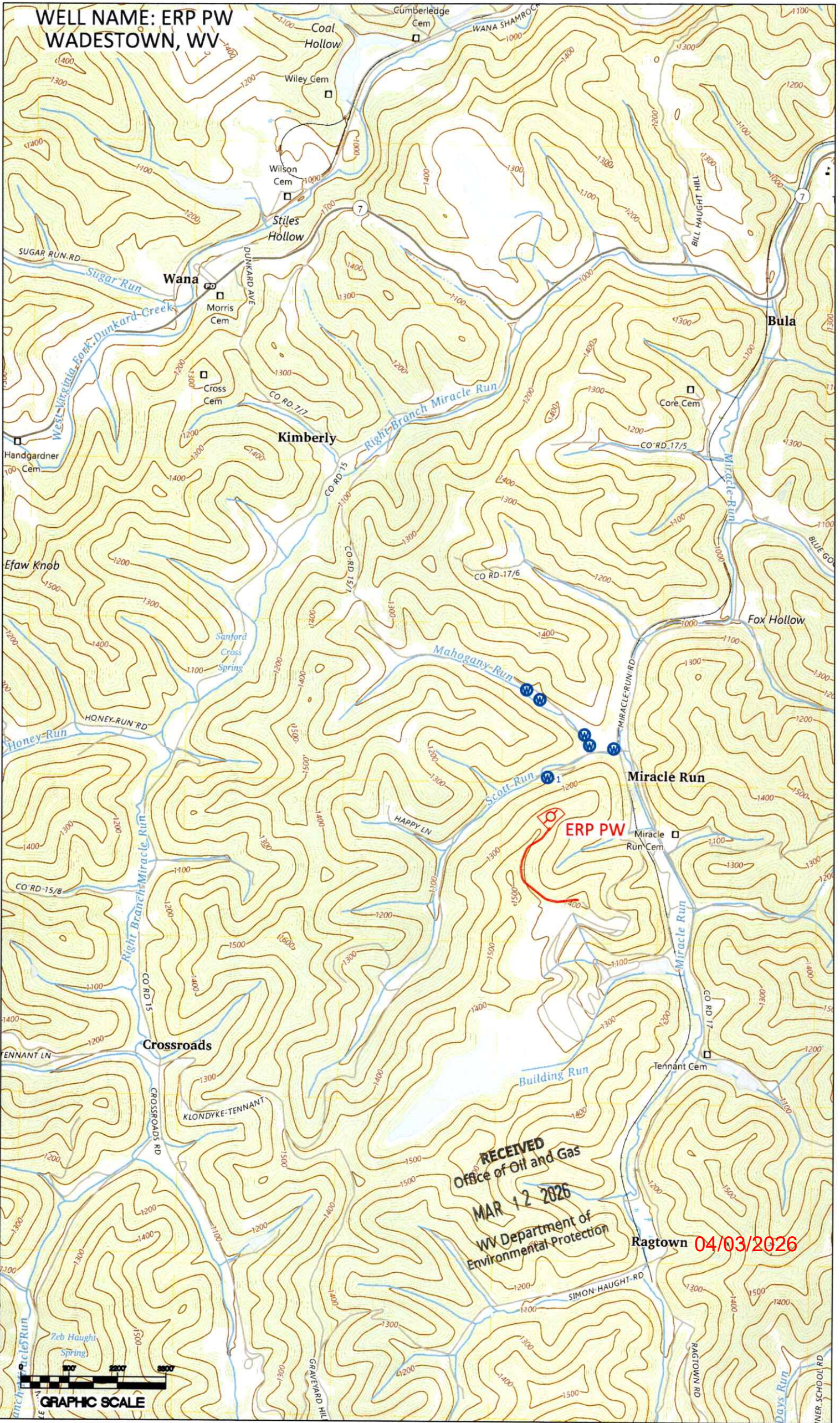

RECEIVED
Office of Oil and Gas
MAR 12 2026
WV Department of
Environmental Protection

Ragtown 04/03/2026



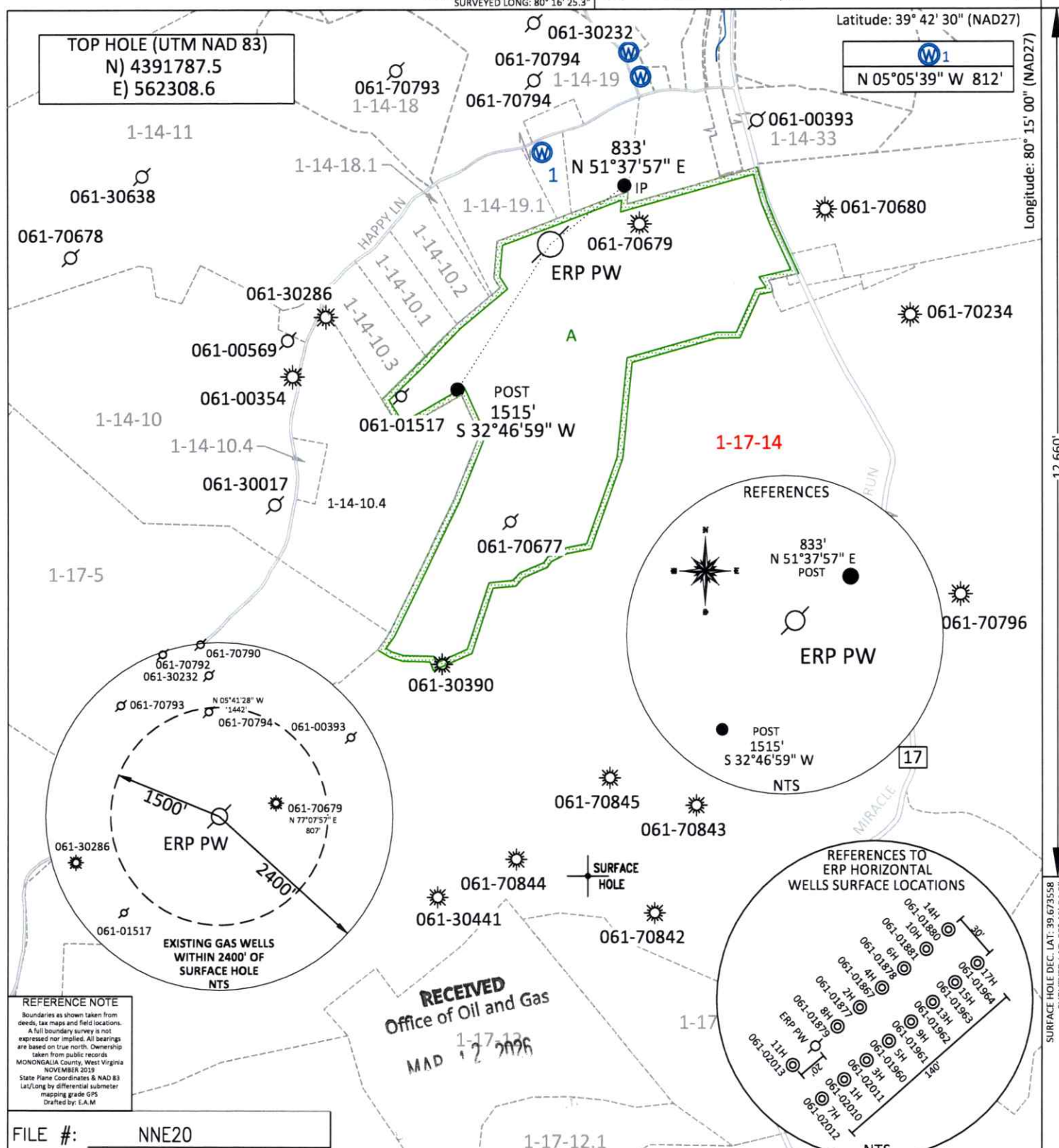

REFERENCE NOTE
Boundaries as shown taken from deeds, tax maps and field locations. A full boundary survey is not expressed nor implied. All bearings are based on true north. Ownership taken from public records. MONONGALIA County, West Virginia NOVEMBER 2019 State Plane Coordinates & NAD 83 Lat/Long by differential submeter mapping grade GPS Drafted by: E.A.M

RECEIVED
Office of Oil and Gas
MAD 1-17-2026

FILE #: NNE20
DRAWING #: 4187
SCALE: PLAT: 1" = 1200'
TICK: 1" = 2000'
MINIMUM DEGREE OF ACCURACY: 1/200
PROVEN SOURCE OF ELEVATION: SUBMETER MAPPING GRADE GPS

I, THE UNDERSIGNED, HEREBY CERTIFY THAT THIS PLAT IS CORRECT TO THE BEST OF MY KNOWLEDGE AND BELIEF AND SHOWS ALL THE INFORMATION REQUIRED BY LAW AND THE REGULATIONS ISSUED AND PRESCRIBED BY THE DEPARTMENT OF ENVIRONMENTAL PROTECTION.
Signed: [Signature]
L.L.S. #2124 : Ernest J. Benchek III



(+) DENOTES LOCATION OF WELL ON UNITED STATES TOPOGRAPHIC MAPS WVDEP

OFFICE OF OIL & GAS
601 57TH STREET
CHARLESTON, WV 25304

DATE: FEBRUARY 25, 2026

Well Type: Oil Waste Diposal Production Deep Gas Liquid Injection Storage Shallow

WATERSHED: DUNKARD CREEK

COUNTY/DISTRICT: MONONGALIA / BATTELLE

SURFACE OWNER: Phoenix Energy Resources, LLC

OIL & GAS ROYALTY OWNER: Phoenix Energy Resources, LLC

LEASE NUMBERS: _____

OPERATOR'S WELL #: ERP PW

API WELL #: 47 61 **02023**

STATE COUNTY PERMIT

AS-BUILT ELEVATION: 1,338.6'

QUADRANGLE: WADESTOWN

ACREAGE: 1460.563 +/-

ACREAGE: 117.965 +/-

DRILL CONVERT DRILL DEEPER REDRILL FRACTURE OR STIMULATE
PLUG OFF FORMATION PERFORATE NEW FORMATION PLUG & ABANDON
CLEAN OUT & REPLUG OTHER CHANGE (SPECIFY): _____

TARGET FORMATION: MARCELLUS

WELL OPERATOR: Northeast Natural Energy LLC

ADDRESS: 707 VIRGINIA STREET EAST, SUITE 1200

CITY: CHARLESTON STATE: WV ZIP CODE: 25301

ESTIMATED DEPTH: TVD: 100'

DESIGNATED AGENT: JOHN ADAMS

ADDRESS: 707 VIRGINIA STREET EAST, SUITE 1200

CITY: CHARLESTON STATE: WV ZIP CODE: 25301

SURFACE HOLE DEC. LAT: 39.673558 SURVEYED LAT: 39° 40' 24.8"

	PROPERTY OWNER INDEX
1-17-14	Phoenix Energy Resources, LLC

	LEASE INDEX
A	WV-061-005667-001

RECEIVED
Office of Oil and Gas
MAR 12 2026
WV Department of
Environmental Protection

04/03/2026

FILE #: NEE20
DRAWING #: 4187
SCALE: N/A

DATE: FEBRUARY 25, 2026
OPERATOR'S WELL #: ERP PW
API WELL #: 47 61 02023
STATE COUNTY PERMIT